

**BOOKS MUST NOT BE MARKED  
IN WHICH THEY WERE ISSUED**

SEE BACK

<b>IF PART OF A SERIES, specify here the name of the series and the volume or part required</b>		<b>FOR OFFICIAL USE ONLY</b>	
None among the 2 vols 1879		DATE OF EDITION	
<b>NAME OF AUTHOR</b> Baxter C.		<b>SHORT TITLE OF WORK</b>	
4420.1.28		Date on which wanted 9/10/70	
<b>SHELF-MARK</b> from the General Catalogue		Reader's Name and Initials in BLOCK CAPITALS GUY S.S.	
Letter and no. of Seat Hyg		Official use	

### NOTICE

Books will not be delivered to unoccupied seats.

Readers wishing to have books transferred from the Reading Room to the North Library or Periodicals Gallery should apply in the Reading Room to the staff at the Centre Desk or Reserved Books Counter.

Books taken from the reference shelves may not be removed from the room and must be returned to their correct place after use.

Before leaving the room, readers must return their books to the Centre Desk to the section appropriate to their surname (or to the Issue Desk), and there reclaim their application slips.

Readers are held responsible for the books so long as the application-slips remain unclaimed.

INFRINGEMENT OF THE RULES MAY INVOLVE  
WITHDRAWAL OF THE READER'S TICKET

### FOR OFFICIAL USE ONLY

On Reading Room reference shelves.....

\*At issue desk in the State Paper Room.....

\*To be seen in the Map Room.....

Apply to the Centre Desk.....

\*Apply to the North Library Issue Desk.....

In use. If urgently required apply to  
Centre Desk.....

At Binders, If urgently required apply  
to Centre Desk.....

Not yet available.....

Mislaidd.....

Destroyed by bombing in the war.....

Please check shelf-mark in General  
Catalogue with Centre Desk.....

\*This slip to be handed to the Clerk in charge there



BOOKS MUST NOT BE MARKED  
BOOKS NOT BE REMOVED FROM THE ROOM  
IN WHICH THEY WERE ISSUED

SEE BACK

IF PART OF A SERIES, specify here the name of the series and the volume or part required		SHORT TITLE OF WORK	
DATE OF EDITION		NAME OF AUTHOR	
Letter and no. of Seat	Date on which wanted	SHELF-MARK from the General Catalogue	
Official use	Reader's Name and Initials in BLOCK CAPITALS	Reader's Name and Initials in BLOCK CAPITALS	

### NOTICE

Books will not be delivered to unoccupied seats.

Readers wishing to have books transferred from the Reading Room to the North Library or Periodicals Gallery should apply in the Reading Room to the staff at the Centre Desk or Reserved Books Counter.

Books taken from the reference shelves may not be removed from the room and must be returned to their correct place after use.

Before leaving the room, readers must return their books to the Centre Desk to the section appropriate to their surname (or to the Issue Desk), and there reclaim their application slips.

Readers are held responsible for the books so long as the application-slips remain unclaimed.

INFRINGEMENT OF THE RULES MAY INVOLVE  
WITHDRAWAL OF THE READER'S TICKET

### FOR OFFICIAL USE ONLY

On Reading Room reference shelves.....

\* At issue desk in the State Paper Room.....

\* To be seen in the Map Room.....

Apply to the Centre Desk.....

\* Apply to the North Library Issue Desk.....

In use. If urgently required apply to  
Centre Desk.....

At Binders, If urgently required apply  
to Centre Desk.....

Not yet available.....

Mislaid.....

Destroyed by bombing in the war.....

Please check shelf-mark in General  
Catalogue with Centre Desk.....

\* This slip to be handed to the Clerk in charge there



The Woin Zululond. A review of Sir Burke

Frere's policy drawn from official documents.

By F. W. Chesson

London 1879

Albany and Koyulibale

The Bishop of Natal's interview with the

ex-Zulu king.

London, 1881







Colenso J.W.

THREE NATIVE ACCOUNTS of the visit of the Bishop of Natal, in September and October, 1859 to Umpnade, King of the Zulus; with explanatory notes and a literal translation, and a glossary of all the Zulu words employed in the same: designed for the use of students of the Zulu language.

Natal: May and Davis, Maritzburg. 1860     /B.M. 4766a6\_

/Journals of the visit kept by William, Magera, and Undiane. they visit Cetshayo on the way after passing Ndondkazuka still strewn with bones. The final account, that of William, describes Mpande's reactions on being shewn photos of Mkungu and Monase. Mpande recounts Zulu history, his crossing over, his relations with Faku and Moshes and his refusal to let Mokongo go to England. No references to firearms held by Zulu\_



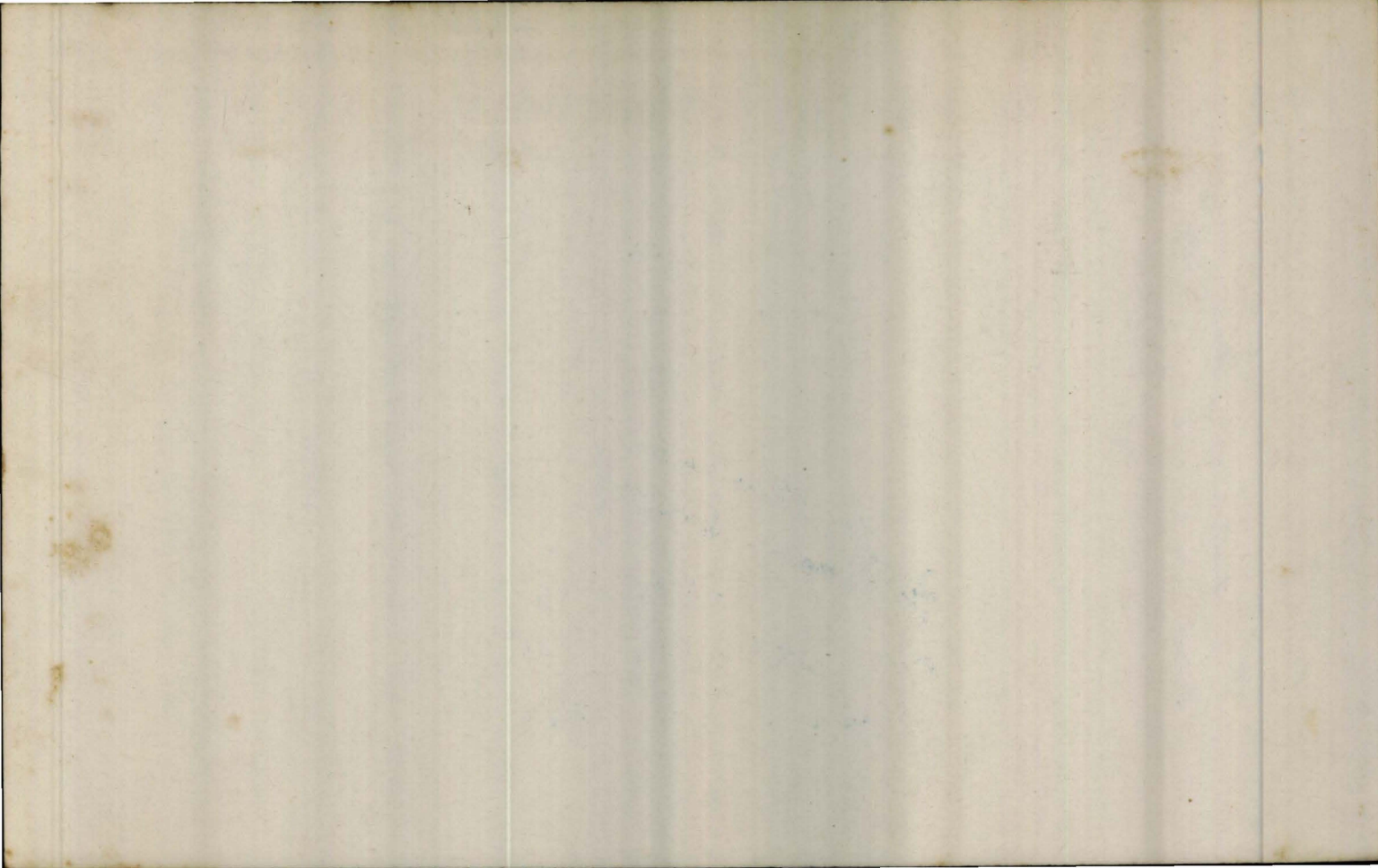



**SHELF-MARK**  
from the General Catalogue

Reader's Name and Initials in BLOCK CAPITALS

Official  
use

J. J. GUY

Date on which wanted

Letter and no. of Seat

1. 10. 70

Typing

NAME OF AUTHOR

Callaway, H.

SHORT TITLE OF WORK

Nursery Tales . . . .

DATE OF EDITION

1868

IF PART OF A **SERIES**, specify here the name of the series and the **volume**  
or part required

FOR OFFICIAL USE ONLY

**BOOKS MUST NOT BE MARKED**  
**BOOKS MUST NOT BE REMOVED FROM THE ROOM**  
**IN WHICH THEY WERE ISSUED**

**SEE BACK** →



## NOTICE

Books will not be delivered to unoccupied seats.

Readers wishing to have books transferred from the Reading Room to the North Library or Periodicals Gallery should apply in the Reading Room to the staff at the Centre Desk or Reserved Books Counter.

Books taken from the reference shelves may not be removed from the room and must be returned to their correct place after use.

Before leaving the room, readers must return their books to the Centre Desk to the section appropriate to their surname (or to the Issue Desk), and there reclaim their application slips.

Readers are held responsible for the books so long as the application-slips remain unclaimed.

INFRINGEMENT OF THE RULES MAY INVOLVE  
WITHDRAWAL OF THE READER'S TICKET

## FOR OFFICIAL USE ONLY

On Reading Room reference shelves.....

\*At issue desk in the State Paper Room.....

\*To be seen in the Map Room .....

Apply to the Centre Desk .....

\*Apply to the North Library Issue Desk.....

In use. If urgently required apply to  
Centre Desk .....

At Binders, If urgently required apply  
to Centre Desk .....

Not yet available .....

Mislaid .....

Destroyed by bombing in the war .....

Please check shelf-mark in General  
Catalogue with Centre Desk .....

*\*This slip to be handed to the Clerk in charge there*

**SHELF-MARK**  
from the General Catalogue

Reader's Name and Initials in BLOCK CAPITALS

Official  
use

Date on which wanted

Letter and no. of Seat

NAME OF AUTHOR

SHORT TITLE OF WORK

Colonist's Handbook

DATE OF EDITION

IF PART OF A **SERIES**, specify here the name of the series and the **volume**  
**or part required**

FOR OFFICIAL USE ONLY

**BOOKS MUST NOT BE MARKED**

**BOOKS MUST NOT BE REMOVED FROM THE ROOM  
IN WHICH THEY WERE ISSUED**

**SEE BACK** →



## **NOTICE**

Books will not be delivered to unoccupied seats.

Readers wishing to have books transferred from the Reading Room to the North Library or Periodicals Gallery should apply in the Reading Room to the staff at the Centre Desk or Reserved Books Counter.

Books taken from the reference shelves may not be removed from the room and must be returned to their correct place after use.

Before leaving the room, readers must return their books to the Centre Desk to the section appropriate to their surname (or to the Issue Desk), and there reclaim their application slips.

Readers are held responsible for the books so long as the application-slips remain unclaimed.

**INFRINGEMENT OF THE RULES MAY INVOLVE  
WITHDRAWAL OF THE READER'S TICKET**

## **FOR OFFICIAL USE ONLY**

On Reading Room reference shelves.....

\*At issue desk in the State Paper Room.....

\*To be seen in the Map Room .....

Apply to the Centre Desk .....

\*Apply to the North Library Issue Desk.....

In use. If urgently required apply to  
Centre Desk .....

At Binders, If urgently required apply  
to Centre Desk .....

Not yet available .....

Mislaid .....

Destroyed by bombing in the war .....

Please check shelf-mark in General  
Catalogue with Centre Desk .....

*\*This slip to be handed to the Clerk in charge there*

**SHELF-MARK**  
from the General Catalogue

Reader's Name and Initials in BLOCK CAPITALS

Official  
use

Date on which wanted

Letter and no. of Seat

NAME OF AUTHOR

SHORT TITLE OF WORK

Colonist's Handbook

DATE OF EDITION

IF PART OF A **SERIES**, specify here the name of the series and the **volume**  
or part required

FOR OFFICIAL USE ONLY

**BOOKS MUST NOT BE MARKED**

**BOOKS MUST NOT BE REMOVED FROM THE ROOM  
IN WHICH THEY WERE ISSUED**

**SEE BACK** →



## NOTICE

Books will not be delivered to unoccupied seats.

Readers wishing to have books transferred from the Reading Room to the North Library or Periodicals Gallery should apply in the Reading Room to the staff at the Centre Desk or Reserved Books Counter.

Books taken from the reference shelves may not be removed from the room and must be returned to their correct place after use.

Before leaving the room, readers must return their books to the Centre Desk to the section appropriate to their surname (or to the Issue Desk), and there reclaim their application slips.

Readers are held responsible for the books so long as the application-slips remain unclaimed.

INFRINGEMENT OF THE RULES MAY INVOLVE  
WITHDRAWAL OF THE READER'S TICKET

## FOR OFFICIAL USE ONLY

On Reading Room reference shelves.....

\*At issue desk in the State Paper Room.....

\*To be seen in the Map Room .....

Apply to the Centre Desk .....

\*Apply to the North Library Issue Desk.....

In use. If urgently required apply to  
Centre Desk .....

At Binders, If urgently required apply  
to Centre Desk .....

Not yet available .....

Mislaid .....

Destroyed by bombing in the war .....

Please check shelf-mark in General  
Catalogue with Centre Desk .....

*\*This slip to be handed to the Clerk in charge there*

**SHELF-MARK**  
from the General Catalogue

Reader's Name and Initials in BLOCK CAPITALS

Official  
use

J. J. GUY

Ac 9938/8

Date on which wanted

1. 10. 70

Letter and no. of Seat

Typing

NAME OF AUTHOR

Callaway H.

SHORT TITLE OF WORK

The Religious System of the Amazons

DATE OF EDITION

1884

IF PART OF A **SERIES**, specify here the name of the series and the **volume**  
or part required

FOR OFFICIAL USE ONLY

**BOOKS MUST NOT BE MARKED**

**BOOKS MUST NOT BE REMOVED FROM THE ROOM  
IN WHICH THEY WERE ISSUED**

**SEE BACK** →



## NOTICE

Books will not be delivered to unoccupied seats.

Readers wishing to have books transferred from the Reading Room to the North Library or Periodicals Gallery should apply in the Reading Room to the staff at the Centre Desk or Reserved Books Counter.

Books taken from the reference shelves may not be removed from the room and must be returned to their correct place after use.

Before leaving the room, readers must return their books to the Centre Desk to the section appropriate to their surname (or to the Issue Desk), and there reclaim their application slips.

Readers are held responsible for the books so long as the application-slips remain unclaimed.

INFRINGEMENT OF THE RULES MAY INVOLVE  
WITHDRAWAL OF THE READER'S TICKET

## FOR OFFICIAL USE ONLY

On Reading Room reference shelves.....

\*At issue desk in the State Paper Room.....

\*To be seen in the Map Room .....

Apply to the Centre Desk .....

\*Apply to the North Library Issue Desk.....

In use. If urgently required apply to  
Centre Desk .....

At Binders, If urgently required apply  
to Centre Desk .....

Not yet available .....

Mislaid .....

Destroyed by bombing in the war .....

Please check shelf-mark in General  
Catalogue with Centre Desk .....

*\*This slip to be handed to the Clerk in charge there*

Johan William Colenbrander: A history of his times and the people and events with which he was associated 1879-1896

Bernard Harley Kemp Doctor of Philosophy University of Natal 1962

## Chapter II Childhood and Youth Born 1856

During 79 war trumpeter with the Stanger Mounted Rifles

## Chapter III Colenbrander the trader.

"Johan Colenbrander, in his early twenties, was associated first with Chief Dunn, who gave him an exclusive trading concession and for whom he acted as secretary; and afterwards with Zibhebhu New York Herald, 30 April 1911 (The man that Zulu spears could not kill.)...Once in Dunn's land, he discovered that Dunn was having considerable difficulty in communicating with his ally Zibhebhu. Between them were situated the territories of hostile chiefs. Colenbrander soon found himself engaged frequently in carrying messages between Dunn and Zibhebhu across hundreds of miles of hostile territory. Eventually Dunn recommended him to attach himself to Zibhebhu which he did.....Zibhebhu's ambition was to overrun Swaziland and if possible extend into the Gaza and Mozambique areas. The Zulu War of 1879 prevented the fulfilment of his plan. (Wheelwright to de la Morale 12/4/53) At the time Colenbrander joined Zibhebhu there was little or no industry in Natal, not was trade particularly good. Many of the younger men participated in gun-running for John Dunn particularly for trade among the Zulus (G V Eschery to J Colenbrander 2/7/52) The Zulus had no money but they did possess cattle. Cattle were in demand in Natal, so barter with the Zulus was always remunerative. Zibhebhu himself was



a trader. He would despatch agents through Swaziland, the Eastern Transvaal and even Portuguese East Africa, with merchandise such as beads, blankets, Salampore cloth and brass wire to be exchanged for leopard, civet cat and Insimango monkey-skins which were greatly in demand among the Zulus. Zibheb u paid for his trading goods in cattle and it was cattle which brought men like Johna Colenbrander, Grosvenor Darke and Eckersley to his kraal at Nongoma." /C's store was at Mdaweni kraal 2½ miles from Nongoma. Despite difficulties with horse sickness he organised a cavalry squadron of 25 Zulus.

Chapter IV Colenbrander and the Pitimela rising

Chapter V The Mandlakazi-Usuthu raids

Chapter VI Colenbrander's personal courage

C's battle with the Zulu warrior of 3/10 Account in letter J W Colenbrander to Anna Colenbrander October 1881. On 3/10/81 early in the morning Z heard that Mnymanana Ndabuko Ziwedu and the Qulusi were raiding cattle and killing women and children within his boundary. By 10 am we had 40-50 companies marching to the Denge. 3pm Z myself and 7 horsemen fired on a party and went after them (A version collected from a Zulu alive at the time says the fight occurred when Z and C were going to discuss with Ziwedu Nda uko's taking Dinuzulu from Z's guardianship. Also says that C's store was 2½ miles from Bangonomo.

Chapter VII A possibility of the King's restoration

Chapter VIII Agitation in Zululand

Chapter IX The King restored

Chapter X The Usuthu defeated

All these chapters are written from the Blue Books

J.W. Cresson: First Steps of The Zulu Mission  
London 1860. (1859-bookplate)

p9. Hume sided with Cet in 1851

p49. ff. J.W.C visits Cet at Ennonjweni  
Longhorn Signalbox - Three huts deep  
Horses still object of interest & dread.

p.52 ff. visits Cet.

p56. Cet identifies two of Williams bro's <sup>in 2' foot</sup> - who the  
latter hadn't seen since childhood.

Lugard

18 March

Political Mem

H. Cooke



2. J.W.C.

- p. 71. Spend the night with the deserted v Ndalabakaombe M.K.  
deserted hut for an <sup>old</sup> nduma (philly because of food shortages)  
- J.W.C counts the huts - 500  $\therefore$  room for 1500 men.
- p. 74. Meets Masipula - who passes him onto Maku Mfingeli  
who sends him back to Masipula.

79. Mponde's face like in Anger. not so stout

83. Batongile, Mbumyo's sister, sends J.W.C present of beer.  
for .. visits J.W.C.

- p. 103. The chief izinduna return from nearby celebration:  
Vundlana, Mbopa, Mapiti, Dabodoko, Nyamona, Masipula  
all drunk.

Lugard

18 March

Political Mem.

H-Cooke

3 p114

Nondwaga 747 yards in diameter - which makes the area  
of the ikanga about 90 acres & covers  $1\frac{1}{3}$  miles  
about 1000 huts  $\therefore$  2,500 people.

p115 . Meets Nomontyili . Up river's isb .

119 . "We saw the spot where the rogue Jontje . . . persuaded to make room for the  
King. [which failed but took a long time .



Van Doren

31 March

Secret history  
of American  
revolution.

BBC

St. Paul's Epistle to the Romans:

Newly translated and explained from a missionary  
point of View. J. W. Cresson

Cambridge 1861.

Dedicated to T. Shepstone "My Dear Friend -  
This book contains the substance of many conversations,  
which I have had with you from time to time . . ."

Innis

5 March

Unfold the  
years.

Stuart



GrK 55C. D.W. Schreuder Schreuder

58p. First Steps in a Zulu nation

J.W. Colenso

1861

McLaren

3 April

Rubber, Tea,

Cocoa,

Voon,

23 DEC 1974

## INTERLIBRARY LOAN PERIODICAL REQUEST

A. REQUEST

If not available on loan, please send: ☒ Photocopy, ☒ Microfilm, ☐ Microfiche, or, Quote cost of: ☐ Photocopy, ☐ Microfilm, ☐ Microfiche.

Borrowing Library:

THE LIBRARY  
UNIVERSITY OF BOTSWANA  
LESOTHO & SWAZILAND  
P.O. ROMA  
LESOTHO

TYPE  
or  
PRINT

## BORROWING LIBRARY RECORD:

Record Number .....  
Date of request 17.12.74 Date received .....  
Renewal requested on ..... Renewed until .....  
Returned on ..... Registration no. ....  
Requested for J.J. Guy Address HISTORY DEPT

TITLE OF PERIODICAL.....

INTERNATIONAL GEOGRAPHY

Fold

Place of Publication..... Vol. 1 No. Date 1972 Pages 406-8

Article required (Author, Title).....

CHRISTOPHER, A. J.: Original land grants in Natal.

Bibliography in which verified.....

\*If not verified, list bibliographies consulted

SOUTH AFRICAN GEOGRAPHER  
Vol. IX No. 4 p. 346

## INSTRUCTIONS TO STATE LIBRARY:

If sent to  
State  
Library

Search Area:

☒ PISAL, ☒ Loans Circular, ☒ Libraries abroad

## ACTION WANTED:

☐ Holdings only ☒ Arrange transaction  
☐ Other

STATE LIBRARY REPORT: Date..... Loans Circular dated.....

Available according to ☐ PISAL, ☐ Loans Circular, at:.....Have asked ☐ by post, ☐ by Telex..... to supply☐ Information insufficient, please complete; ☐ Outside loan policy☒ Not located in search area

Pisal

Lending Library: (Do NOT insert the address of the State Library in this area.)

The Director,  
The State Library,  
P.O. Box 397,  
Pretoria. 0001

LENDING LIBRARY RECORD: Date..... Accession no.....

☐ Original, ☐ Microfilm, Microfiche, ☐ Photocopy, Costs R.....CONDITIONS OF LOAN: ☐ Home reading, ☐ For use in Reading Room onlyReturn before..... ☐ Renewal not possibleNOT SENT BECAUSE: ☐ Non-circulating, ☐ In use, ☐ Not in stock☐ Reserved for you, ☐ Cannot be reserved

IF LOCATIONS ALREADY KNOWN SEND DIRECT TO HOLDING LIBRARY.

Hierdie vorm is in Afrikaans verkrygbaar.

RETURNED PUBLICATION RECEIVED ON: Date.....

Signature of Librarian.....



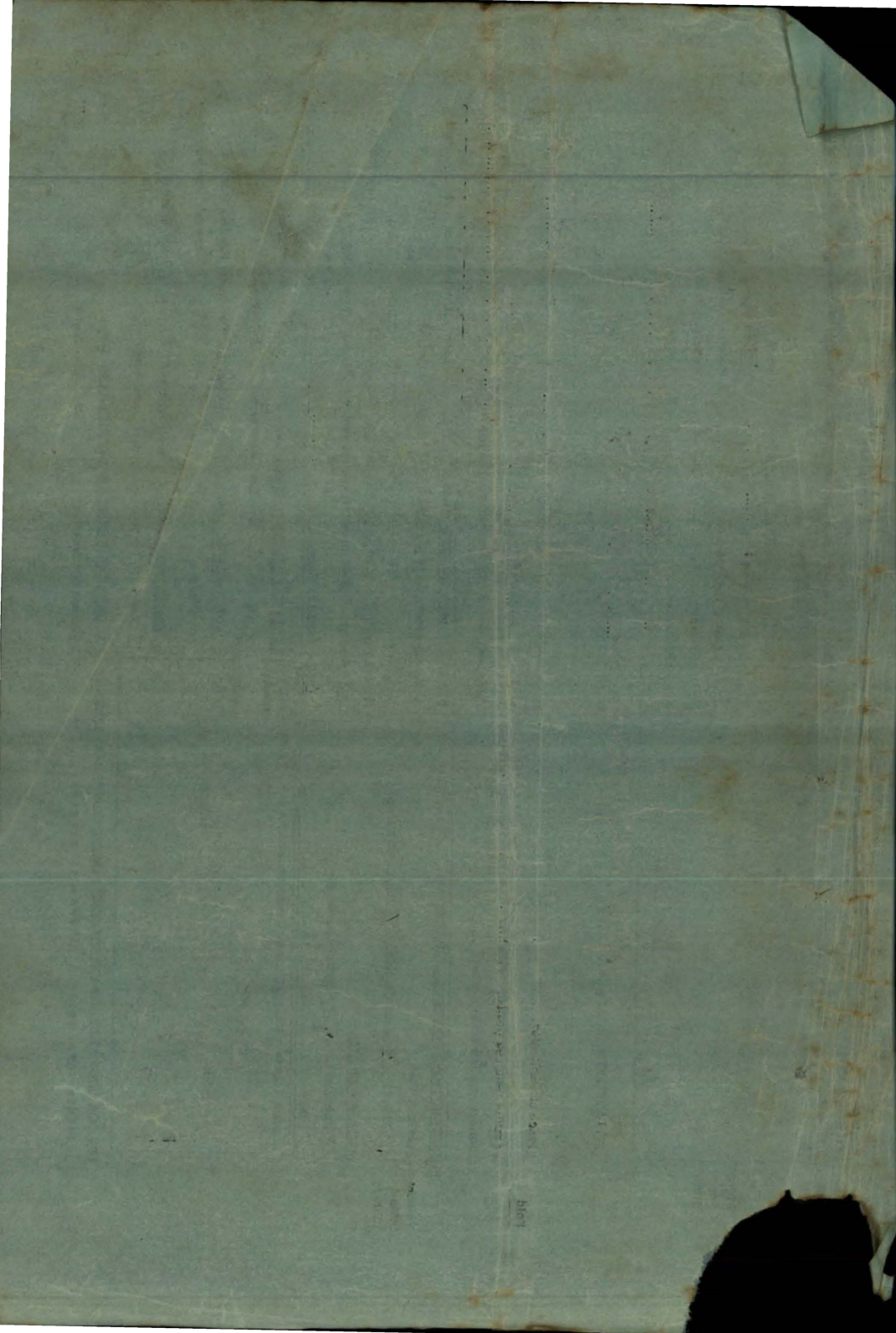

SHELF-MARK

from the General Catalogue

Reader's Name and Initials in BLOCK CAPITALS

J. J. GUY

57

10098 / 13

Date on which wanted

26.2.69

Letter and no. of Seat

Typewy

NAME OF AUTHOR

H E Colenso

SHORT TITLE OF WORK

The Story of Dunsinane

DATE OF EDITION

1890

IF PART OF A SERIES, specify here the name of the series and the volume or part required

FOR OFFICIAL USE ONLY

BOOKS MUST NOT BE MARKED  
BOOKS MUST NOT BE REMOVED FROM THE ROOM  
IN WHICH THEY WERE ISSUED

SEE BACK →

## NOTICE

Books will not be delivered to unoccupied seats.

Readers wishing to have books transferred from the Reading Room to the North Library or Periodicals Gallery should apply in the Reading Room to the staff at the Centre Desk or Reserved Books Counter.

Books taken from the reference shelves may not be removed from the room and must be returned to their correct place after use.

Before leaving the room, readers must return their books to the Centre Desk to the section appropriate to their surname (or to the Issue Desk), and there reclaim their application slips.

Readers are held responsible for the books so long as the application-slips remain unclaimed.

INFRINGEMENT OF THE RULES MAY INVOLVE  
WITHDRAWAL OF THE READER'S TICKET

## FOR OFFICIAL USE ONLY

On Reading Room reference shelves.....

\*At issue desk in the State Paper Room.....

\*To be seen in the Map Room.....

Apply to the Centre Desk.....

\*Apply to the North Library Issue Desk.....

In use. If urgently required apply to  
Centre Desk.....

At Binders. If urgently required apply  
to Centre Desk.....

Not yet available.....

Mislaid.....

Destroyed by bombing in the war.....

Please check shelf-mark in General  
Catalogue with Centre Desk.....

\*This slip to be handed to the Clerk in charge there



2 Colenbrader

Msebe fight Ref to G CDymond Catching Cobwebs Durban 1940

Chapter XI Colenbradner The raids on Somkele and Somopo

Chapter XII The Flight and death of the King

And so on all from the official records and newspapers.

pl70

10/10/1940

Dear Sir,

I have the pleasure to acknowledge the receipt of your letter of the 10th inst.

in relation to the above mentioned matter.

I am sorry that I cannot give you a more definite answer at this time.

Yours faithfully,



SHELF-MARK

from the General Catalogue

Reader's Name and Initials in BLOCK CAPITALS

J. J. GUY

44

Date

12910aaa48 10.7.68

Letter and No. of Seat

~~Reserve~~ Typing R

NAME OF AUTHOR

J. W. Colenso

SHORT TITLE OF WORK

12indaatyama za Bantu

DATE OF EDITION

1859

IF PART OF A SERIES, specify here the name of the series and the volume or part required

FOR OFFICIAL USE ONLY

BOOKS MUST NOT BE MARKED

BOOKS MUST NOT BE REMOVED FROM THE ROOM IN WHICH  
THEY WERE ISSUED

SEE BACK →



## NOTICE

Books will not be delivered to unoccupied seats.

Readers wishing to have books transferred from the Reading Room to the North Library or Periodicals Gallery should apply in the Reading Room to the staff at the Centre Desk or Reserved Books Counter.

Books taken from the reference shelves may not be removed from the room and must be returned to their correct place after use.

Before leaving the room, readers must return their books to the Centre Desk to the section appropriate to their surname (or to the Issue Desk), and there reclaim their application slips.

Readers are held responsible for the books so long as the application-slips remain unclaimed.

INFRINGEMENT OF THE RULES MAY INVOLVE  
WITHDRAWAL OF THE READER'S TICKET

## FOR OFFICIAL USE ONLY

On Reading Room reference shelves.....

\*At issue desk in the State Paper Room.....

\*To be seen in the Map Room.....

Apply to the Centre Desk.....

\*Apply to the North Library Issue Desk.....

In use. If urgently required apply to  
Centre Desk.....

At Binders. If urgently required apply  
to Centre Desk.....

Not yet available.....

Mislaid.....

Destroyed by bombing in the war.....

Please check shelf-mark in General  
Catalogue with Centre Desk.....

*\*This slip to be handed to the Clerk in charge there*

JUL 10 12 20 PM '22

SHELF-MARK

from the General Catalogue

Reader's Name and Initials in BLOCK CAPITALS

J. J. GUY

Date

Letter and No. of Seat

12096.m.8.

19-10-67

Typing Room

NAME OF AUTHOR

J. W. COLENSO

SHORT TITLE OF WORK

Zulu-English Dictionary

DATE OF EDITION

1905

IF PART OF A SERIES, specify here the name of the series and the volume or part required

FOR OFFICIAL USE ONLY

**BOOKS MUST NOT BE MARKED  
BOOKS MUST NOT BE REMOVED FROM THE ROOM IN WHICH  
THEY WERE ISSUED**

**X SEE BACK →**

## NOTICE

Books will not be delivered to unoccupied seats.

Readers wishing to have books transferred from the Reading Room to the North Library or Periodicals Gallery should apply in the Reading Room to the staff at the Centre Desk or Reserved Books Counter.

Books taken from the reference shelves may not be removed from the room and must be returned to their correct place after use.

Before leaving the room, readers must return their books to the Centre Desk to the section appropriate to their surname (or to the Issue Desk), and there reclaim their application slips.

Readers are held responsible for the books so long as the application-slips remain unclaimed.

INFRINGEMENT OF THE RULES MAY INVOLVE  
WITHDRAWAL OF THE READER'S TICKET

## FOR OFFICIAL USE ONLY

On Reading Room reference shelves.....

\*At issue desk in the State Paper Room.....

\*To be seen in the Map Room.....

Apply to the Centre Desk.....

\*Apply to the North Library Issue Desk.....

In use. If urgently required apply to  
Centre Desk.....

At Binders. If urgently required apply  
to Centre Desk.....

Not yet available.....

Mislaid.....

Destroyed by bombing in the war.....

Please check shelf-mark in General  
Catalogue with Centre Desk.....

\*This slip to be handed to the Clerk in charge there



SHELF-MARK

from the General Catalogue

8154cc7

Reader's Name and Initials in BLOCK CAPITALS

J. J. G. L. Y

Date on which wanted

3-8-68

Letter and no. of Seat

Typing R. 7

NAME OF AUTHOR

J. W. Glenso

SHORT TITLE OF WORK

Lungalibelele + The Amafflebi

DATE OF EDITION

1874

IF PART OF A SERIES, specify here the name of the series and the volume of part required

FOR OFFICIAL USE ONLY

**BOOKS MUST NOT BE MARKED  
BOOK BOOKS MUST NOT BE REMOVED FROM THE ROOM  
IN WHICH THEY WERE ISSUED**

**SEE BACK →**

## NOTICE

Books will not be delivered to unoccupied seats.

Readers wishing to have books transferred from the Reading Room to the North Library or Periodicals Gallery should apply in the Reading Room to the staff at the Centre Desk or Reserved Books Counter.

Books taken from the reference shelves may not be removed from the room and must be returned to their correct place after use.

Before leaving the room, readers must return their books to the Centre Desk to the section appropriate to their surname (or to the Issue Desk), and there reclaim their application slips.

Readers are held responsible for the books so long as the application-slips remain unclaimed.

INFRINGEMENT OF THE RULES MAY INVOLVE  
WITHDRAWAL OF THE READER'S TICKET

## FOR OFFICIAL USE ONLY

On Reading Room reference shelves.....

\*At issue desk in the State Paper Room.....

\*To be seen in the Map Room .....

Apply to the Centre Desk .....

\*Apply to the North Library Issue Desk .....

In use. If urgently required apply to  
Centre Desk .....

At Binders. If urgently required apply  
to Centre Desk .....

Not yet available .....

Mislaid .....

Destroyed by bombing in the war .....

Please check shelf-mark in General  
Catalogue with Centre Desk .....

*\*This slip to be handed to the Clerk in charge there*

SHELF-MARK

from the General Catalogue

Reader's Name and Initials in BLOCK CAPITALS

J. J. GUY

9061612

Date on which wanted

20-7-68

Letter and no. of Seat

Typing Room  
9

NAME OF AUTHOR

J. W. Coburn

SHORT TITLE OF WORK

Get Shwango's Put down

DATE OF EDITION

1880

IF PART OF A SERIES, specify here the name of the series and the volume or part required

FOR OFFICIAL USE ONLY

BOOKS MUST NOT BE MARKED

BOOK BOOKS MUST NOT BE REMOVED FROM THE ROOM  
IN WHICH THEY WERE ISSUED

SEE BACK →



## NOTICE

Books will not be delivered to unoccupied seats.

Readers wishing to have books transferred from the Reading Room to the North Library or Periodicals Gallery should apply in the Reading Room to the staff at the Centre Desk or Reserved Books Counter.

Books taken from the reference shelves may not be removed from the room and must be returned to their correct place after use.

Before leaving the room, readers must return their books to the Centre Desk to the section appropriate to their surname (or to the Issue Desk), and there reclaim their application slips.

Readers are held responsible for the books so long as the application-slips remain unclaimed.

INFRINGEMENT OF THE RULES MAY INVOLVE  
WITHDRAWAL OF THE READER'S TICKET

## FOR OFFICIAL USE ONLY

On Reading Room reference shelves.....

\*At issue desk in the State Paper Room.....

\*To be seen in the Map Room .....

\*Apply to the Centre Desk .....

\*Apply to the North Library Issue Desk .....

In use. If urgently required apply to  
Centre Desk .....

At Binders. If urgently required apply  
to Centre Desk .....

Not yet available .....

Mislaid .....

Destroyed by bombing in the war .....

Please check shelf-mark in General  
Catalogue with Centre Desk .....

\*This slip to be handed to the Clerk in charge there

SHELF-MARK

from the General Catalogue

Reader's Name and Initials in BLOCK CAPITALS

J. J. GUY

Date

Letter and No. of Seat

7959.64(1) 9-9-67

Typing Room

NAME OF AUTHOR

—

(Caldecott (C.H.))

SHORT TITLE OF WORK

DATE OF EDITION

ZULU KAFIRS

1853

IF PART OF A SERIES, specify here the name of the series and the volume or part required

FOR OFFICIAL USE ONLY

BOOKS MUST NOT BE MARKED

BOOKS MUST NOT BE REMOVED FROM THE ROOM IN WHICH  
THEY WERE ISSUED

X SEE BACK X

## NOTICE

Books will not be delivered to unoccupied seats.

Readers wishing to have books transferred from the Reading Room to the North Library or Periodicals Gallery should apply in the Reading Room to the staff at the Centre Desk or Reserved Books Counter.

Books taken from the reference shelves may not be removed from the room and must be returned to their correct place after use.

Before leaving the room, readers must return their books to the Centre Desk to the section appropriate to their surname (or to the Issue Desk), and there reclaim their application slips.

Readers are held responsible for the books so long as the application-slips remain unclaimed.

INFRINGEMENT OF THE RULES MAY INVOLVE  
WITHDRAWAL OF THE READER'S TICKET

## FOR OFFICIAL USE ONLY

On Reading Room reference shelves.....

\*At issue desk in the State Paper Room.....

\*To be seen in the Map Room .....

Apply to the Centre Desk .....

\*Apply to the North Library Issue Desk .....

In use. If urgently required apply to  
Centre Desk .....

At Binders. If urgently required apply  
to Centre Desk .....

Not yet available .....

Mislaid .....

~~X~~ Destroyed by bombing in the war ~~X~~ .....

Please check shelf-mark in General  
Catalogue with Centre Desk .....

\*This slip to be handed to the Clerk in charge there



SHELF-MARK

from the General Catalogue

Reader's Name and Initials in BLOCK CAPITALS

J. J. GUY

Date on which wanted

Letter and no. of Seat

1414h15(12)

20 7-68

Typing Room 9

NAME OF AUTHOR

J. W. Corlesso

SHORT TITLE OF WORK

Remarks... on the case of Boyd

DATE OF EDITION

1876?

IF PART OF A SERIES, specify here the name of the series and the volume or part required

FOR OFFICIAL USE ONLY

BOOKS MUST NOT BE MARKED

BOOK BOOKS MUST NOT BE REMOVED FROM THE ROOM  
IN WHICH THEY WERE ISSUED

SEE BACK →

## NOTICE

Books will not be delivered to unoccupied seats.

Readers wishing to have books transferred from the Reading Room to the North Library or Periodicals Gallery should apply in the Reading Room to the staff at the Centre Desk or Reserved Books Counter.

Books taken from the reference shelves may not be removed from the room and must be returned to their correct place after use.

Before leaving the room, readers must return their books to the Centre Desk to the section appropriate to their surname (or to the Issue Desk), and there reclaim their application slips.

Readers are held responsible for the books so long as the application-slips remain unclaimed.

INFRINGEMENT OF THE RULES MAY INVOLVE  
WITHDRAWAL OF THE READER'S TICKET

## FOR OFFICIAL USE ONLY

On Reading Room reference shelves.....

\*At issue desk in the State Paper Room.....

\*To be seen in the Map Room .....

Apply to the Centre Desk .....

\*Apply to the North Library Issue Desk .....

In use. If urgently required apply to  
Centre Desk .....

At Binders. If urgently required apply  
to Centre Desk .....

Not yet available .....

Mislaid .....

Destroyed by bombing in the war .....

Please check shelf-mark in General  
Catalogue with Centre Desk .....

*\*This slip to be handed to the Clerk in charge there*

JUL 20 12 00

SHELF-MARK

from the General Catalogue

Reader's Name and Initials in BLOCK CAPITALS

J. J. GUY

8154 ee18

Date

9-9-67

Letter and No. of Seat

Typing Room

NAME OF AUTHOR

F. E. COLENSO

SHORT TITLE OF WORK

THE RUIN OF ZULULAND

DATE OF EDITION

1884

IF PART OF A SERIES, specify here the name of the series and the volume or part required

'A royal Zulu progress over Bishopstowe'  
Macmillans Magazine Vol 43 pp 216-218.

FOR OFFICIAL USE ONLY

250

BOOKS MUST NOT BE MARKED

BOOKS MUST NOT BE REMOVED FROM THE ROOM IN WHICH  
THEY WERE ISSUED

SEE BACK →



## NOTICE

Books will not be delivered to unoccupied seats.

Readers wishing to have books transferred from the Reading Room to the North Library or Periodicals Gallery should apply in the Reading Room to the staff at the Centre Desk or Reserved Books Counter.

Books taken from the reference shelves may not be removed from the room and must be returned to their correct place after use.

Before leaving the room, readers must return their books to the Centre Desk to the section appropriate to their surname (or to the Issue Desk), and there reclaim their application slips.

Readers are held responsible for the books so long as the application-slips remain unclaimed.

INFRINGEMENT OF THE RULES MAY INVOLVE  
WITHDRAWAL OF THE READER'S TICKET

## FOR OFFICIAL USE ONLY

On Reading Room reference shelves.....

\*At issue desk in the State Paper Room.....

\*To be seen in the Map Room .....

Apply to the Centre Desk .....

\*Apply to the North Library Issue Desk .....

In use. If urgently required apply to  
Centre Desk .....

At Binders. If urgently required apply  
to Centre Desk .....

Not yet available .....

Mislaidd .....

Destroyed by bombing in the war .....

Please check shelf-mark in General  
Catalogue with Centre Desk .....

*\*This slip to be handed to the Clerk in charge there*

SHELF-MARK

from the General Catalogue

Reader's Name and Initials in BLOCK CAPITALS

J. GUV

Date

Letter and No. of Seat

4765.a.45

19-10-67

Typing Room

NAME OF AUTHOR

J. W. COLENSO

SHORT TITLE OF WORK

TEN WEEKS IN NATAL

DATE OF EDITION

1855

IF PART OF A SERIES, specify here the name of the series and the volume or part required

FOR OFFICIAL USE ONLY

BOOKS MUST NOT BE MARKED

BOOKS MUST NOT BE REMOVED FROM THE ROOM IN WHICH  
THEY WERE ISSUED

SEE BACK →

## NOTICE

Books will not be delivered to unoccupied seats.

Readers wishing to have books transferred from the Reading Room to the North Library or Periodicals Gallery should apply in the Reading Room to the staff at the Centre Desk or Reserved Books Counter.

Books taken from the reference shelves may not be removed from the room and must be returned to their correct place after use.

Before leaving the room, readers must return their books to the Centre Desk to the section appropriate to their surname (or to the Issue Desk), and there reclaim their application slips.

Readers are held responsible for the books so long as the application-slips remain unclaimed.

INFRINGEMENT OF THE RULES MAY INVOLVE  
WITHDRAWAL OF THE READER'S TICKET

## FOR OFFICIAL USE ONLY

On Reading Room reference shelves .....

\*At issue desk in the State Paper Room .....

\*To be seen in the Map Room .....

Apply to the Centre Desk .....

\*Apply to the North Library Issue Desk .....

In use. If urgently required apply to  
Centre Desk .....

At Binders. If urgently required apply  
to Centre Desk .....

Not yet available .....

Mislaid .....

Destroyed by bombing in the war .....

Please check shelf-mark in General  
Catalogue with Centre Desk .....

*\*This slip to be handed to the Clerk in charge there*

BO



SHELF-MARK

from the General Catalogue

Reader's Name and Initials in BLOCK CAPITALS

J. J. GUY

57

8154 h12

Date on which wanted

5-3-69

Letter and no. of Seat

Typing 11

NAME OF AUTHOR

J.W. Colenso

SHORT TITLE OF WORK

Brother Digest on Zulu Affairs

DATE OF EDITION

1883

IF PART OF A SERIES, specify here the name of the series and the volume or part required

FOR OFFICIAL USE ONLY

BOOKS MUST NOT BE MARKED  
BOOKS MUST NOT BE REMOVED FROM THE ROOM  
IN WHICH THEY WERE ISSUED

X SEE BACK → X

## NOTICE

Books will not be delivered to unoccupied seats.

Readers wishing to have books transferred from the Reading Room to the North Library or Periodicals Gallery should apply in the Reading Room to the staff at the Centre Desk or Reserved Books Counter.

Books taken from the reference shelves may not be removed from the room and must be returned to their correct place after use.

Before leaving the room, readers must return their books to the Centre Desk to the section appropriate to their surname (or to the Issue Desk), and there reclaim their application slips.

Readers are held responsible for the books so long as the application-slips remain unclaimed.

INFRINGEMENT OF THE RULES MAY INVOLVE  
WITHDRAWAL OF THE READER'S TICKET

## FOR OFFICIAL USE ONLY

On Reading Room reference shelves.....

\*At issue desk in the State Paper Room.....

\*To be seen in the Map Room .....

Apply to the Centre Desk .....

\*Apply to the North Library Issue Desk .....

In use. If urgently required apply to  
Centre Desk .....

At Binders. If urgently required apply  
to Centre Desk .....

Not yet available .....

Mislaid .....

Destroyed by bombing in the war .....

Please check shelf-mark in General  
Catalogue with Centre Desk .....

*\*This slip to be handed to the Clerk in charge there*

*Not on shelf*

SHELF-MARK

from the General Catalogue

Reader's Name and Initials in BLOCK CAPITALS

J. J. GUY

18

8704aaa2

Date on which wanted

26-2-69

Letter and no. of Seat

Typing

NAME OF AUTHOR

J. W. Gwynne

SHORT TITLE OF WORK

First Lessons in Science

DATE OF EDITION

1861

IF PART OF A SERIES, specify here the name of the series and the volume or part required

FOR OFFICIAL USE ONLY

BOOKS MUST NOT BE MARKED  
BOOKS MUST NOT BE REMOVED FROM THE ROOM  
IN WHICH THEY WERE ISSUED

SEE BACK →



## NOTICE

Books will not be delivered to unoccupied seats.

Readers wishing to have books transferred from the Reading Room to the North Library or Periodicals Gallery should apply in the Reading Room to the staff at the Centre Desk or Reserved Books Counter.

Books taken from the reference shelves may not be removed from the room and must be returned to their correct place after use.

Before leaving the room, readers must return their books to the Centre Desk to the section appropriate to their surname (or to the Issue Desk), and there reclaim their application slips.

Readers are held responsible for the books so long as the application-slips remain unclaimed.

INFRINGEMENT OF THE RULES MAY INVOLVE  
WITHDRAWAL OF THE READER'S TICKET

## FOR OFFICIAL USE ONLY

On Reading Room reference shelves.....

\*At issue desk in the State Paper Room.....

\*To be seen in the Map Room .....

Apply to the Centre Desk .....

\*Apply to the North Library Issue Desk .....

In use. If urgently required apply to  
Centre Desk .....

At Binders. If urgently required apply  
to Centre Desk .....

Not yet available .....

Mislaid .....

Destroyed by bombing in the war .....

Please check shelf-mark in General  
Catalogue with Centre Desk .....

*\*This slip to be handed to the Clerk in charge there*

SHELF-MARK

Reader's Name and Initials in BLOCK CAPITALS

from the General Catalogue

J. J. Gwy

Date on which wanted

18.3.69

Letter and no. of Seat

Typing 11

12450 dd 25

NAME OF AUTHOR

H. CALLAWAY

SHORT TITLE OF WORK

Nursery Tales

DATE OF EDITION

1868

IF PART OF A SERIES, specify here the name of the series and the volume or part required

FOR OFFICIAL USE ONLY

**BOOKS MUST NOT BE MARKED  
BOOKS MUST NOT BE REMOVED FROM THE ROOM  
IN WHICH THEY WERE ISSUED**

**SEE BACK →**

## NOTICE

Books will not be delivered to unoccupied seats.

Readers wishing to have books transferred from the Reading Room to the North Library or Periodicals Gallery should apply in the Reading Room to the staff at the Centre Desk or Reserved Books Counter.

Books taken from the reference shelves may not be removed from the room and must be returned to their correct place after use.

Before leaving the room, readers must return their books to the Centre Desk to the section appropriate to their surname (or to the Issue Desk), and there reclaim their application slips.

Readers are held responsible for the books so long as the application-slips remain unclaimed.

INFRINGEMENT OF THE RULES MAY INVOLVE  
WITHDRAWAL OF THE READER'S TICKET.

## FOR OFFICIAL USE ONLY

On Reading Room reference shelves.....

\*At issue desk in the State Paper Room.....

\*To be seen in the Map Room .....

Apply to the Centre Desk .....

\*Apply to the North Library Issue Desk .....

In use. If urgently required apply to  
Centre Desk .....

At Binders. If urgently required apply  
to Centre Desk .....

Not yet available .....

Mislaid .....

Destroyed by bombing in the war .....

Please check shelf-mark in General  
Catalogue with Centre Desk .....

\*This slip to be handed to the Clerk in charge there



SHELF-MARK

from the General Catalogue

Reader's Name and Initials in BLOCK CAPITALS

J. J. GUY

9062 b 21

Date on which wanted

27-12-68

Letter and no. of Seat

Typing

NAME OF AUTHOR

R Coupland

SHORT TITLE OF WORK

Zulu Battle Piece

DATE OF EDITION

1948

IF PART OF A SERIES, specify here the name of the series and the volume or part required

FOR OFFICIAL USE ONLY

**BOOKS MUST NOT BE MARKED  
BOOKS MUST NOT BE REMOVED FROM THE ROOM  
IN WHICH THEY WERE ISSUED**

**SEE BACK →**

## NOTICE

Books will not be delivered to unoccupied seats.

Readers wishing to have books transferred from the Reading Room to the North Library or Periodicals Gallery should apply in the Reading Room to the staff at the Centre Desk or Reserved Books Counter.

Books taken from the reference shelves may not be removed from the room and must be returned to their correct place after use.

Before leaving the room, readers must return their books to the Centre Desk to the section appropriate to their surname (or to the Issue Desk), and there reclaim their application slips.

Readers are held responsible for the books so long as the application-slips remain unclaimed.

INFRINGEMENT OF THE RULES MAY INVOLVE  
WITHDRAWAL OF THE READER'S TICKET

## FOR OFFICIAL USE ONLY

On Reading Room reference shelves.....

\*At issue desk in the State Paper Room.....

\*To be seen in the Map Room .....

Apply to the Centre Desk .....

\*Apply to the North Library Issue Desk .....

In use. If urgently required apply to  
Centre Desk .....

At Binders. If urgently required apply  
to Centre Desk .....

Not yet available .....

Mislaid .....

Destroyed by bombing in the war .....

Please check shelf-mark in General  
Catalogue with Centre Desk .....

*\*This slip to be handed to the Clerk in charge there*

SHELF-MARK

from the General Catalogue

Reader's Name and Initials in BLOCK CAPITALS

J. J. GUY

40

12906 m 7

Date on which wanted

18-3-69

Letter and no. of Seat

Typing 11

NAME OF AUTHOR

J. W. Glenso

SHORT TITLE OF WORK

First Steps in Zulu-Kafir

DATE OF EDITION

1904

IF PART OF A SERIES, specify here the name of the series and the volume or part required

FOR OFFICIAL USE ONLY

**BOOKS MUST NOT BE MARKED  
BOOKS MUST NOT BE REMOVED FROM THE ROOM  
IN WHICH THEY WERE ISSUED**

**SEE BACK →**



## NOTICE

Books will not be delivered to unoccupied seats.

Readers wishing to have books transferred from the Reading Room to the North Library or Periodicals Gallery should apply in the Reading Room to the staff at the Centre Desk or Reserved Books Counter.

Books taken from the reference shelves may not be removed from the room and must be returned to their correct place after use.

Before leaving the room, readers must return their books to the Centre Desk to the section appropriate to their surname (or to the Issue Desk), and there reclaim their application slips.

Readers are held responsible for the books so long as the application-slips remain unclaimed.

INFRINGEMENT OF THE RULES MAY INVOLVE  
WITHDRAWAL OF THE READER'S TICKET

## FOR OFFICIAL USE ONLY

On Reading Room reference shelves.....

\*At issue desk in the State Paper Room.....

\*To be seen in the Map Room .....

Apply to the Centre Desk .....

\*Apply to the North Library Issue Desk .....

In use. If urgently required apply to  
Centre Desk .....

At Binders. If urgently required apply  
to Centre Desk .....

Not yet available .....

Mislaid .....

Destroyed by bombing in the war .....

Please check shelf-mark in General  
Catalogue with Centre Desk .....

*\*This slip to be handed to the Clerk in charge there*

**SHELF-MARK**  
from the General Catalogue

Reader's Name and Initials in BLOCK CAPITALS

Official  
use

J. J. GOY

Date on which wanted

Letter and no. of Seat

8155.d.f. 68.(4)

3.2.71

Typing

NAME OF AUTHOR

F. W. Chesson

SHORT TITLE OF WORK

The Worm in Zulu

DATE OF EDITION

1879

IF PART OF A **SERIES**, specify here the name of the series and the **volume**  
or part required

FOR OFFICIAL USE ONLY

**BOOKS MUST NOT BE MARKED**

**BOOKS MUST NOT BE REMOVED FROM THE ROOM  
IN WHICH THEY WERE ISSUED**

**SEE BACK** →

## **NOTICE**

Books will not be delivered to unoccupied seats.

Readers wishing to have books transferred from the Reading Room to the North Library or Periodicals Gallery should apply in the Reading Room to the staff at the Centre Desk or Reserved Books Counter.

Books taken from the reference shelves may not be removed from the room and must be returned to their correct place after use.

Before leaving the room, readers must return their books to the Centre Desk to the section appropriate to their surname (or to the Issue Desk), and there reclaim their application slips.

Readers are held responsible for the books so long as the application-slips remain unclaimed.

**INFRINGEMENT OF THE RULES MAY INVOLVE  
WITHDRAWAL OF THE READER'S TICKET**

## **FOR OFFICIAL USE ONLY**

On Reading Room reference shelves.....

\*At issue desk in the State Paper Room.....

\*To be seen in the Map Room .....

Apply to the Centre Desk .....

\*Apply to the North Library Issue Desk.....

In use. If urgently required apply to  
Centre Desk .....

At Binders, If urgently required apply  
to Centre Desk .....

Not yet available .....

Mislaid .....

Destroyed by bombing in the war .....

Please check shelf-mark in General  
Catalogue with Centre Desk .....

*\*This slip to be handed to the Clerk in charge there*



SHELF-MARK

from the General Catalogue

Reader's Name and Initials in BLOCK CAPITALS

~~12910~~ J. J. G. V. Y  
~~aa 22~~

40

12910 aa 22

Date on which wanted

13.3.69

Letter and no. of Seat

Typing 11

NAME OF AUTHOR

J. W. Colenso

SHORT TITLE OF WORK

A Elementary Grammar

DATE OF EDITION

1855

IF PART OF A SERIES, specify here the name of the series and the volume or part required

FOR OFFICIAL USE ONLY

BOOKS MUST NOT BE MARKED  
BOOKS MUST NOT BE REMOVED FROM THE ROOM  
IN WHICH THEY WERE ISSUED

SEE BACK →

## NOTICE

Books will not be delivered to unoccupied seats.

Readers wishing to have books transferred from the Reading Room to the North Library or Periodicals Gallery should apply in the Reading Room to the staff at the Centre Desk or Reserved Books Counter.

Books taken from the reference shelves may not be removed from the room and must be returned to their correct place after use.

Before leaving the room, readers must return their books to the Centre Desk to the section appropriate to their surname (or to the Issue Desk), and there reclaim their application slips.

Readers are held responsible for the books so long as the application-slips remain unclaimed.

INFRINGEMENT OF THE RULES MAY INVOLVE  
WITHDRAWAL OF THE READER'S TICKET

## FOR OFFICIAL USE ONLY

On Reading Room reference shelves.....

\*At issue desk in the State Paper Room.....

\*To be seen in the Map Room .....

Apply to the Centre Desk .....

\*Apply to the North Library Issue Desk .....

In use. If urgently required apply to  
Centre Desk .....

At Binders. If urgently required apply  
to Centre Desk .....

Not yet available .....

Mislaid .....

Destroyed by bombing in the war .....

Please check shelf-mark in General  
Catalogue with Centre Desk .....

*\*This slip to be handed to the Clerk in charge there*

SELF-MARK in the General Catalogue		Reader's Name and Initials in BLOCK CAPITALS J. J. Guy	
X100/1380		Date on which wanted 30-5-69	Letter and no. of Seat Typing
NAME OF AUTHOR J W Golenso			
SHORT TITLE OF WORK What do we + the Lord ...		DATE OF EDITION 1879	
IF PART OF A SERIES, specify here the name of the series and the volume or part required		FOR OFFICIAL USE ONLY	
BOOKS MUST NOT BE MARKED BOOKS MUST NOT BE REMOVED FROM THE ROOM IN WHICH THEY WERE ISSUED		SEE BACK →	



## NOTICE

Books will not be delivered to unoccupied seats.

Readers wishing to have books transferred from the Reading Room to the North Library or Periodicals Gallery should apply in the Reading Room to the staff at the Centre Desk or Reserved Books Counter.

Books taken from the reference shelves may not be removed from the room and must be returned to their correct place after use.

Before leaving the room, readers must return their books to the Centre Desk to the section appropriate to their surname (or to the Issue Desk), and there reclaim their application slips.

Readers are held responsible for the books so long as the application-slips remain unclaimed.

INFRINGEMENT OF THE RULES MAY INVOLVE  
WITHDRAWAL OF THE READER'S TICKET

## FOR OFFICIAL USE ON

On Reading Room reference shelves

\*At issue desk in the State Paper Room.....

\*To be seen in the Map Room.....

Apply to the Centre Desk.....

\*Apply to the North Library Issue Desk.....

In use. If urgently required apply to  
Centre Desk.....

At Binders. If urgently required apply  
to Centre Desk.....

Not yet available.....

Mislaid.....

Destroyed by bombing in the war.....

Please check shelf-mark in General  
Catalogue with Centre Desk.....

*\*This slip to be handed to the Clerk in charge there*

SHELF-MARK

from the General Catalogue

Reader's Name and Initials in BLOCK CAPITALS

J. J. GUY

Date on which wanted

19569

Letter and no. of Seat

Typing

B. 57/124

NAME OF AUTHOR

SHORT TITLE OF WORK

The Colonial Office List

DATE OF EDITION

1884-1888

IF PART OF A SERIES, specify here the name of the series and the volume or part required

5 Volumes

FOR OFFICIAL USE ONLY

5. Vols

BOOKS MUST NOT BE MARKED  
BOOKS MUST NOT BE REMOVED FROM THE ROOM  
IN WHICH THEY WERE ISSUED

SEE BACK →

## NOTICE

Books will not be delivered to unoccupied seats.

Readers wishing to have books transferred from the Reading Room to the North Library or Periodicals Gallery should apply in the Reading Room to the staff at the Centre Desk or Reserved Books Counter.

Books taken from the reference shelves may not be removed from the room and must be returned to their correct place after use.

Before leaving the room, readers must return their books to the Centre Desk to the section appropriate to their surname (or to the Issue Desk), and there reclaim their application slips.

Readers are held responsible for the books so long as the application-slips remain unclaimed.

INFRINGEMENT OF THE RULES MAY INVOLVE  
WITHDRAWAL OF THE READER'S TICKET

## FOR OFFICIAL USE ONLY

On Reading Room reference shelves.....

\*At issue desk in the State Paper Room.....

\*To be seen in the Map Room .....

Apply to the Centre Desk .....

\*Apply to the North Library Issue Desk .....

In use. If urgently required apply to  
Centre Desk .....

At Binders. If urgently required apply  
to Centre Desk .....

Not yet available .....

Mislaidd .....

Destroyed by bombing in the war .....

Please check shelf-mark in General  
Catalogue with Centre Desk .....

*\*This slip to be handed to the Clerk in charge there*



# RHODES HOUSE LIBRARY

4.68

Reader's Surname

Shelfmark (one work only)	Author	Title
621.121 r. 19(2)	Sir B. Freer's last attack on Cetshwayo [by] Baker & Colenso (ed. F.E. Colenso)	Colenso F.E. ed

(No. of Seat)

(Date) ..... 19

(Signature) .....

(Seat) .....

- Please
1. leave at your seat books which you no longer require.
  2. hand 'reserve' books to the assistant.

[P.T.O.]

No one may use the Library unless formally  
admitted as a reader. No volume (or part)  
may be taken away from any reading-room,  
or in any way marked.

**SHELF-MARK**  
from the General Catalogue

Reader's Name and Initials in BLOCK CAPITALS

J. J. GUY

Official  
use

Date on which wanted

22.12.70

Letter and no. of Seat

F.15

NAME OF AUTHOR

by the Bishop of Natal: <sup>longalibalele and the</sup> Amakhubi Tribe being

SHORT TITLE OF WORK

Remarks upon the official record of the  
tribes of the Chief of this and  
induna, and other members of the Amakhubi Tribe

DATE OF EDITION

1874  
London

IF PART OF A **SERIES**, specify here the name of the series and the **volume**  
or part required

Private [Not to be published]

FOR OFFICIAL USE ONLY

**BOOKS MUST NOT BE MARKED**  
**BOOKS MUST NOT BE REMOVED FROM THE ROOM**  
**IN WHICH THEY WERE ISSUED**

**SEE BACK** →



## NOTICE

Books will not be delivered to unoccupied seats.

Readers wishing to have books transferred from the Reading Room to the North Library or Periodicals Gallery should apply in the Reading Room to the staff at the Centre Desk or Reserved Books Counter.

Books taken from the reference shelves may not be removed from the room and must be returned to their correct place after use.

Before leaving the room, readers must return their books to the Centre Desk to the section appropriate to their surname (or to the Issue Desk), and there reclaim their application slips.

Readers are held responsible for the books so long as the application-slips remain unclaimed.

INFRINGEMENT OF THE RULES MAY INVOLVE  
WITHDRAWAL OF THE READER'S TICKET

## FOR OFFICIAL USE ONLY

On Reading Room reference shelves.....

\*At issue desk in the State Paper Room.....

\*To be seen in the Map Room.....

Apply to the Centre Desk.....

\*Apply to the North Library Issue Desk.....

In use. If urgently required apply to  
Centre Desk.....

At Binders, If urgently required apply  
to Centre Desk.....

Not yet available.....

Mislaid.....

Destroyed by bombing in the war.....

Please check shelf-mark in General  
Catalogue with Centre Desk.....

*\*This slip to be handed to the Clerk in charge there*

Borrower

J. J. GUY

Acc.  
No.

200157

Title

KWA 2ULU

Shelf  
Mark

WK

Author

C. COWLEY

Date due

Renewed until

Renewed until

Remarks

NOV 1967

15 Dec  
15 Jan

9/1/88

Produce  
COST 40.00

10.00



**SHELF-MARK**  
from the General Catalogue

Reader's Name and Initials in BLOCK CAPITALS

Official  
use

J. J. GUY

Date on which wanted

Letter and no. of Seat

22.12.70

F. 15

NAME OF AUTHOR

J. W. Colesso

SHORT TITLE OF WORK

The Pentateuch, Book of Joshua ....

DATE OF EDITION

1862-79

IF PART OF A **SERIES**, specify here the name of the series and the **volume**  
or part required

7 parts.

FOR OFFICIAL USE ONLY

5

**BOOKS MUST NOT BE MARKED**  
**BOOKS MUST NOT BE REMOVED FROM THE ROOM**  
**IN WHICH THEY WERE ISSUED**

**SEE BACK** →

## NOTICE

Books will not be delivered to unoccupied seats.

Readers wishing to have books transferred from the Reading Room to the North Library or Periodicals Gallery should apply in the Reading Room to the staff at the Centre Desk or Reserved Books Counter.

Books taken from the reference shelves may not be removed from the room and must be returned to their correct place after use.

Before leaving the room, readers must return their books to the Centre Desk to the section appropriate to their surname (or to the Issue Desk), and there reclaim their application slips.

Readers are held responsible for the books so long as the application-slips remain unclaimed.

INFRINGEMENT OF THE RULES MAY INVOLVE  
WITHDRAWAL OF THE READER'S TICKET

## FOR OFFICIAL USE ONLY

On Reading Room reference shelves.....

\*At issue desk in the State Paper Room.....

\*To be seen in the Map Room.....

Apply to the Centre Desk .....

\*Apply to the North Library Issue Desk.....

In use. If urgently required apply to  
Centre Desk .....

At Binders, If urgently required apply  
to Centre Desk .....

Not yet available .....

Mislaid .....

Destroyed by bombing in the war .....

Please check shelf-mark in General  
Catalogue with Centre Desk .....

*\*This slip to be handed to the Clerk in charge there*

**SHELF-MARK**  
from the General Catalogue

Reader's Name and Initials in BLOCK CAPITALS

Official  
use

J. J. GUY

Date on which wanted

Letter and no. of Seat

03166 .h. 19.

22. 11. 70

F. 15

NAME OF AUTHOR

J. W. Colenso

SHORT TITLE OF WORK

Lectures on the Pentateuch . . .

DATE OF EDITION

1873

IF PART OF A **SERIES**, specify here the name of the series and the **volume**  
or part required

FOR OFFICIAL USE ONLY

**BOOKS MUST NOT BE MARKED**  
**BOOKS MUST NOT BE REMOVED FROM THE ROOM**  
**IN WHICH THEY WERE ISSUED**

**SEE BACK** →



## NOTICE

Books will not be delivered to unoccupied seats.

Readers wishing to have books transferred from the Reading Room to the North Library or Periodicals Gallery should apply in the Reading Room to the staff at the Centre Desk or Reserved Books Counter.

Books taken from the reference shelves may not be removed from the room and must be returned to their correct place after use.

Before leaving the room, readers must return their books to the Centre Desk to the section appropriate to their surname (or to the Issue Desk), and there reclaim their application slips.

Readers are held responsible for the books so long as the application-slips remain unclaimed.

INFRINGEMENT OF THE RULES MAY INVOLVE  
WITHDRAWAL OF THE READER'S TICKET

## FOR OFFICIAL USE ONLY

On Reading Room reference shelves.....

\*At issue desk in the State Paper Room.....

\*To be seen in the Map Room.....

Apply to the Centre Desk .....

\*Apply to the North Library Issue Desk.....

In use. If urgently required apply to  
Centre Desk .....

At Binders, If urgently required apply  
to Centre Desk .....

Not yet available .....

Mislaid .....

Destroyed by bombing in the war .....

Please check shelf-mark in General  
Catalogue with Centre Desk .....

*\*This slip to be handed to the Clerk in charge there*

**SHELF-MARK**  
from the General Catalogue

Reader's Name and Initials in BLOCK CAPITALS

Official  
use

J. J. GUY

Date on which wanted

Letter and no. of Seat

12626.r.18

22.12.70

F.15

NAME OF AUTHOR

2 ANDILE

SHORT TITLE OF WORK

Two Heroes

DATE OF EDITION

1873

IF PART OF A **SERIES**, specify here the name of the series and the **volume**  
or part required

FOR OFFICIAL USE ONLY

**BOOKS MUST NOT BE MARKED**

**BOOKS MUST NOT BE REMOVED FROM THE ROOM**

**IN WHICH THEY WERE ISSUED**

**SEE BACK** →

## NOTICE

Books will not be delivered to unoccupied seats.

Readers wishing to have books transferred from the Reading Room to the North Library or Periodicals Gallery should apply in the Reading Room to the staff at the Centre Desk or Reserved Books Counter.

Books taken from the reference shelves may not be removed from the room and must be returned to their correct place after use.

Before leaving the room, readers must return their books to the Centre Desk to the section appropriate to their surname (or to the Issue Desk), and there reclaim their application slips.

Readers are held responsible for the books so long as the application-slips remain unclaimed.

INFRINGEMENT OF THE RULES MAY INVOLVE  
WITHDRAWAL OF THE READER'S TICKET

## FOR OFFICIAL USE ONLY

On Reading Room reference shelves.....

\*At issue desk in the State Paper Room.....

\*To be seen in the Map Room.....

Apply to the Centre Desk .....

\*Apply to the North Library Issue Desk.....

In use. If urgently required apply to  
Centre Desk .....

At Binders, If urgently required apply  
to Centre Desk .....

Not yet available .....

Mislaid .....

Destroyed by bombing in the war .....

Please check shelf-mark in General  
Catalogue with Centre Desk .....

*\*This slip to be handed to the Clerk in charge there*



**SHELF-MARK**  
from the General Catalogue

Reader's Name and Initials in BLOCK CAPITALS

Official  
use

J. J. Guy

4767. ee. 1. (2)

Date on which wanted

22.12.70

Letter and no. of Seat

F15

NAME OF AUTHOR

J. W. Colenso

SHORT TITLE OF WORK

On Missions to the Zulus. . .

DATE OF EDITION

1865

IF PART OF A **SERIES**, specify here the name of the series and the **volume**  
**or part required**

FOR OFFICIAL USE ONLY

**BOOKS MUST NOT BE MARKED**  
**BOOKS MUST NOT BE REMOVED FROM THE ROOM**  
**IN WHICH THEY WERE ISSUED**

**SEE BACK** →

## NOTICE

Books will not be delivered to unoccupied seats.

Readers wishing to have books transferred from the Reading Room to the North Library or Periodicals Gallery should apply in the Reading Room to the staff at the Centre Desk or Reserved Books Counter.

Books taken from the reference shelves may not be removed from the room and must be returned to their correct place after use.

Before leaving the room, readers must return their books to the Centre Desk to the section appropriate to their surname (or to the Issue Desk), and there reclaim their application slips.

Readers are held responsible for the books so long as the application-slips remain unclaimed.

INFRINGEMENT OF THE RULES MAY INVOLVE  
WITHDRAWAL OF THE READER'S TICKET

## FOR OFFICIAL USE ONLY

On Reading Room reference shelves.....

\*At issue desk in the State Paper Room.....

\*To be seen in the Map Room.....

Apply to the Centre Desk.....

\*Apply to the North Library Issue Desk.....

In use. If urgently required apply to  
Centre Desk.....

At Binders, If urgently required apply  
to Centre Desk.....

Not yet available.....

Mislaid.....

Destroyed by bombing in the war.....

Please check shelf-mark in General  
Catalogue with Centre Desk.....

*\*This slip to be handed to the Clerk in charge there*

Settlement - <sup>early</sup> expressions of retrenchment Ss 4, 2, 3



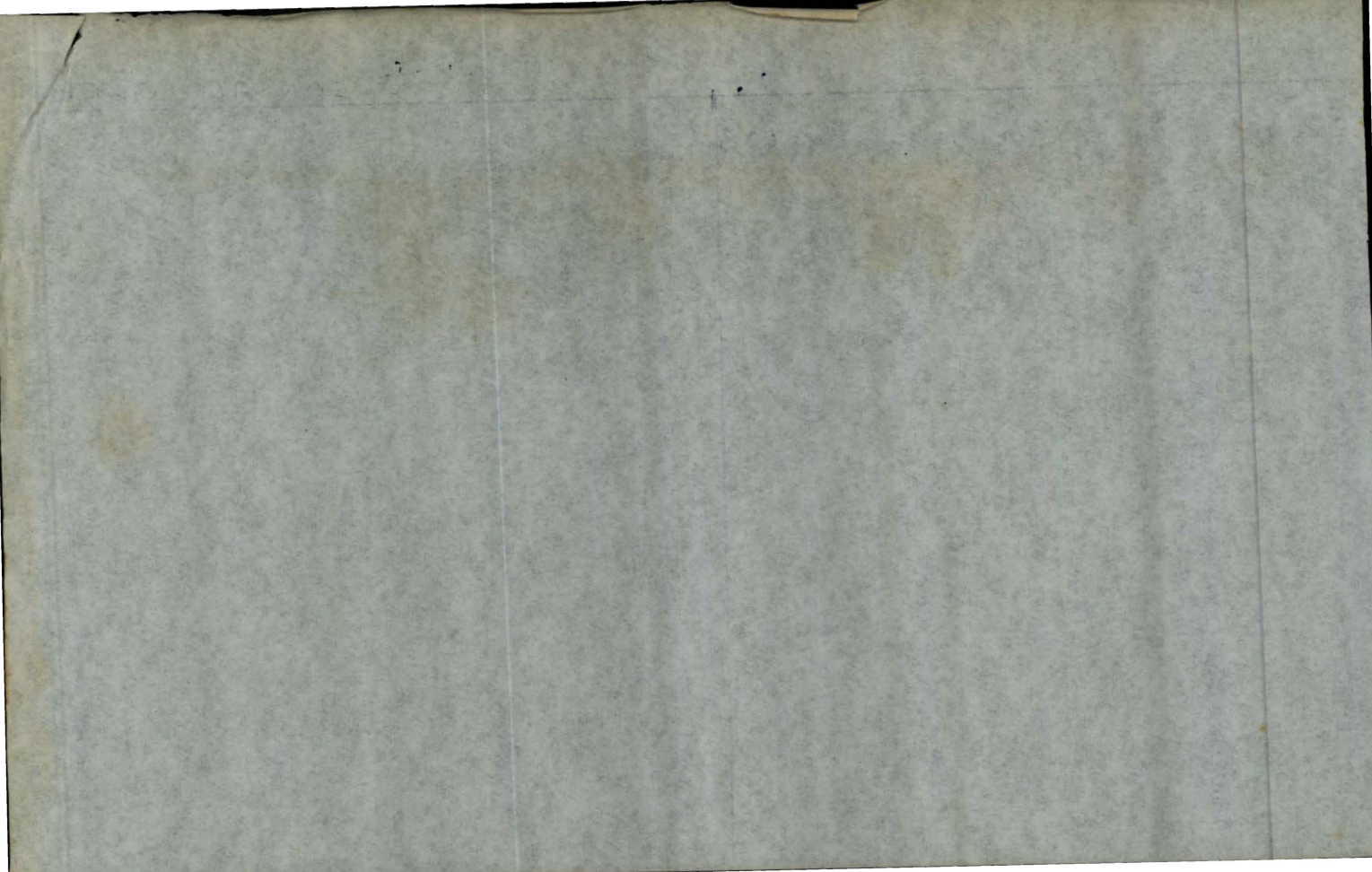

J.W.COLENZO

DIGEST UPON ZULU AFFAIRS

No notes taken from the first section - Colenso's correspondence with Frere.  
Information that might be relevant taken from the section headed EE Extracts from  
the Blue Books.pp45- although this is mainly concerned with the causes of the War.

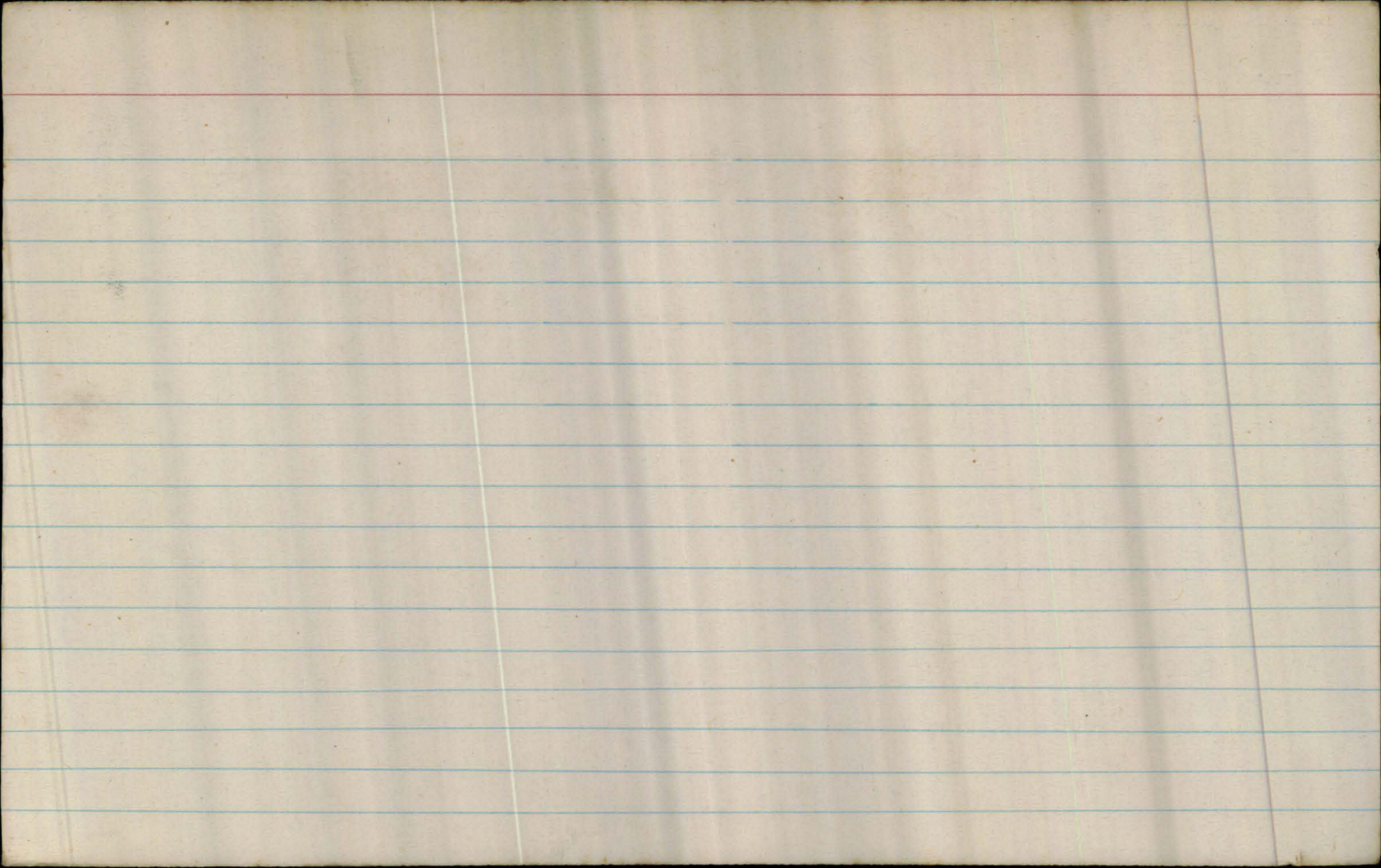



Colenso J. W.



Colenso Frances

Settlement 1<sup>st</sup>. Boers. - altitude





Colenbrander, J.

Settlement I "White Adirons" 271





CAMPBELL  
OC 90 Report.

WILLIAM

MAINTENANCE

CAMP 200

OF 40

Chelmsford

9 C. plans for settlement





Colenso F.E.

1 Accused with Smith of creating "Zulu disturbances"





Cases of Six Usutu (often than the ex. G. at  
St. Helena) Punished for having taken part  
in the disturbances of 1838.

( H. E. Colenso )

1893 London





A Remonstrance on behalf of the  
Zulu Chiefs 1889

Pietismontsburg  
(reprinted 1908)



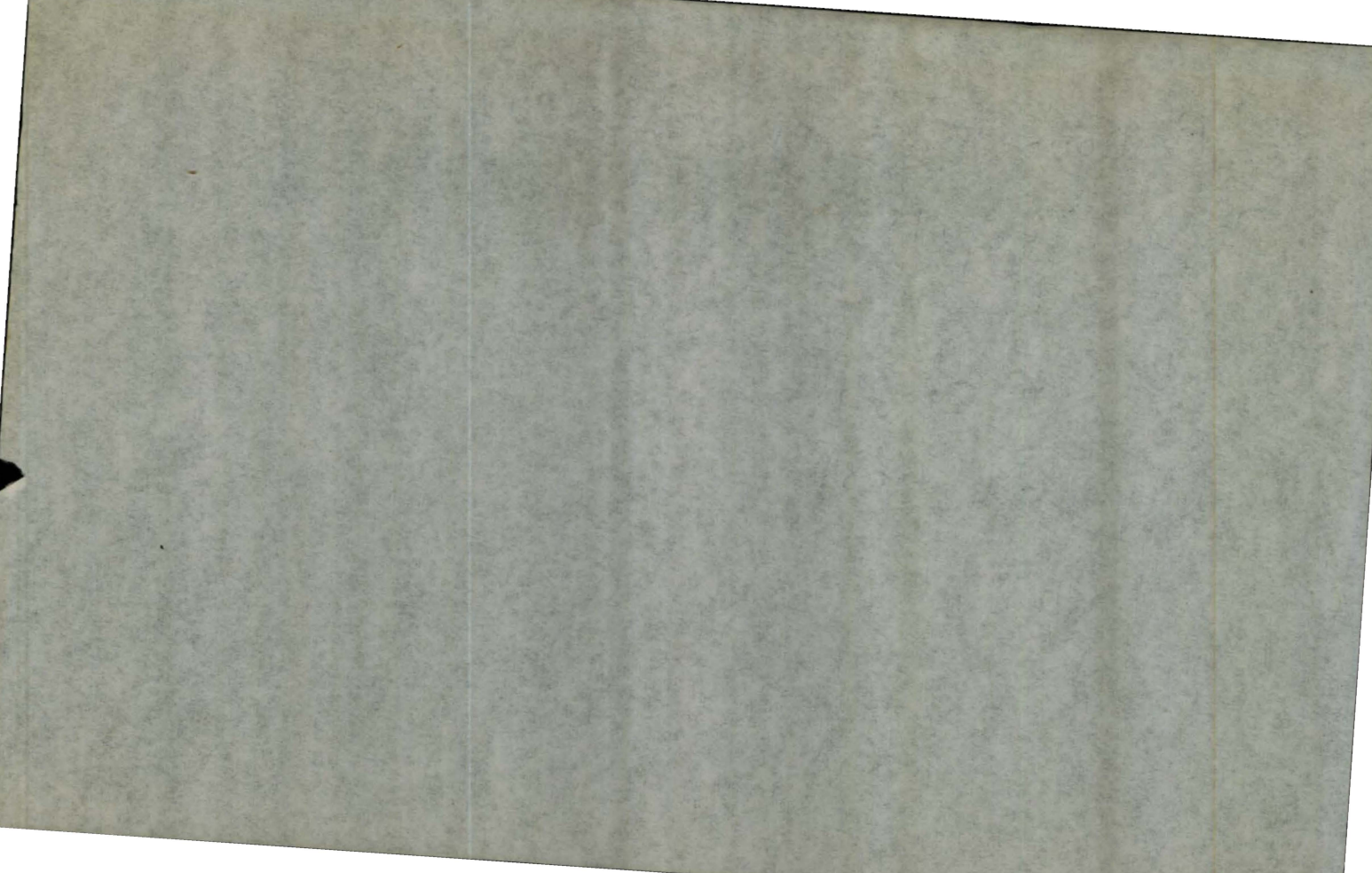

Mr. Commissioner Osborn  
as one Cause of confusion  
in Zulu Affairs

(H. E. C. G. G. G.)

London



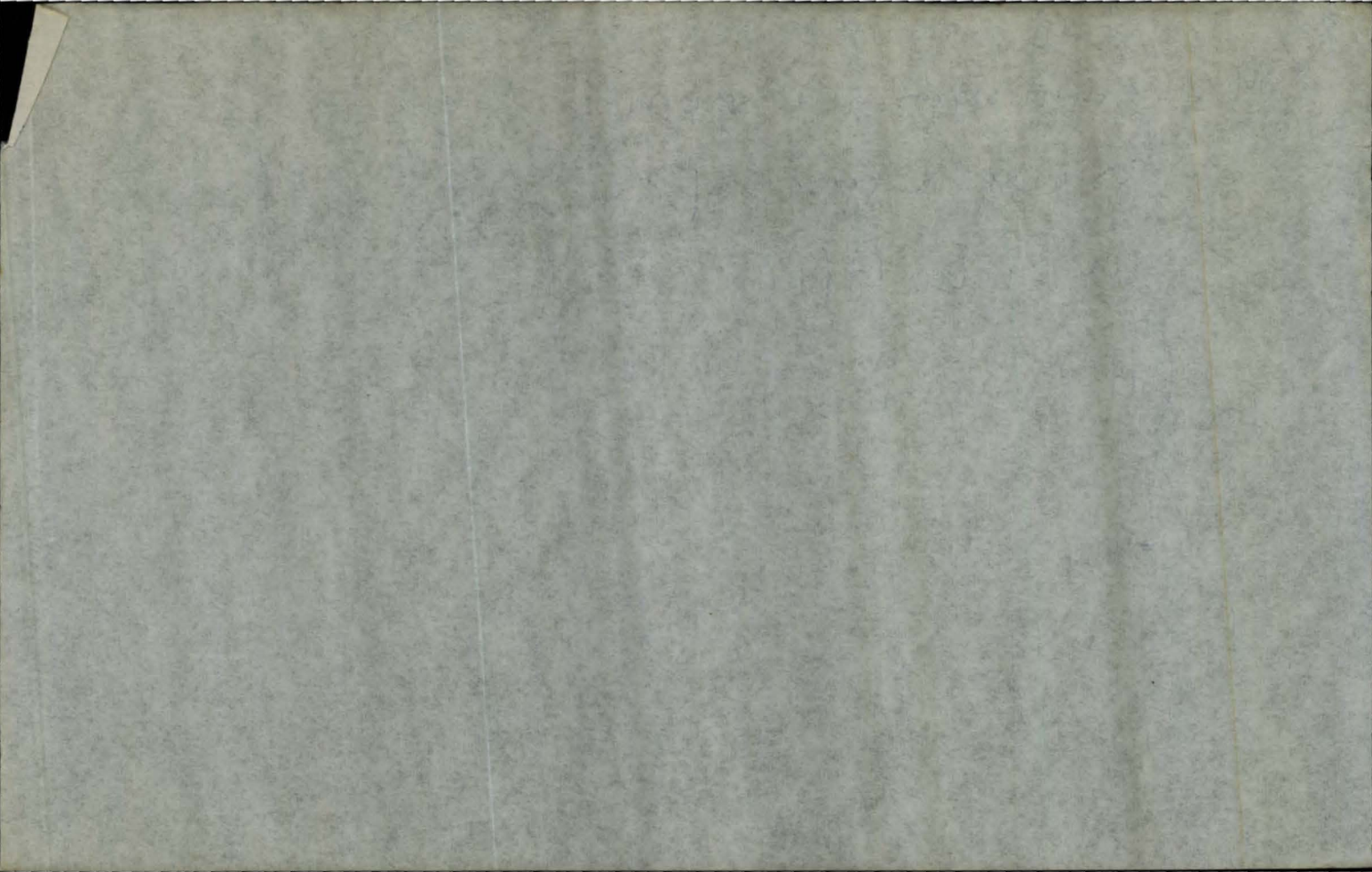



F. W. Chesson

The War in Zululand

London 1879





Miss Celenso  
as an aid to Justice <sup>and</sup> Peace in Zululay  
Francis E. Celenso

1908





W. J. CLARKE

(Inspector Natal Police)

1898.

Notes on Zululand Affairs since the Restoration of Cetshwayo  
Compiled from Blue Books

[The official line]







Correspondence of J.X.Merriman Cape Town 1960

p88, n26 From Merriman's Deary 2/3/81 "was much with ~~thix~~ his dignity and bonhomie<sup>1</sup>. The interview was sad for one felt the utter hopelessness of the man's case."

pp100 p101 "hen he /Genl Gofrdon/ talked of Cetewayo, with whom whom he sympathises as you know most fully, and he repeated...his desire to go with C. To Zululand, and that he had sent word to Lord Kimberley about the utmost necessity of C's restoration...." Letter from Mrs J to Mrs A Merriman G'stown 25/5/82

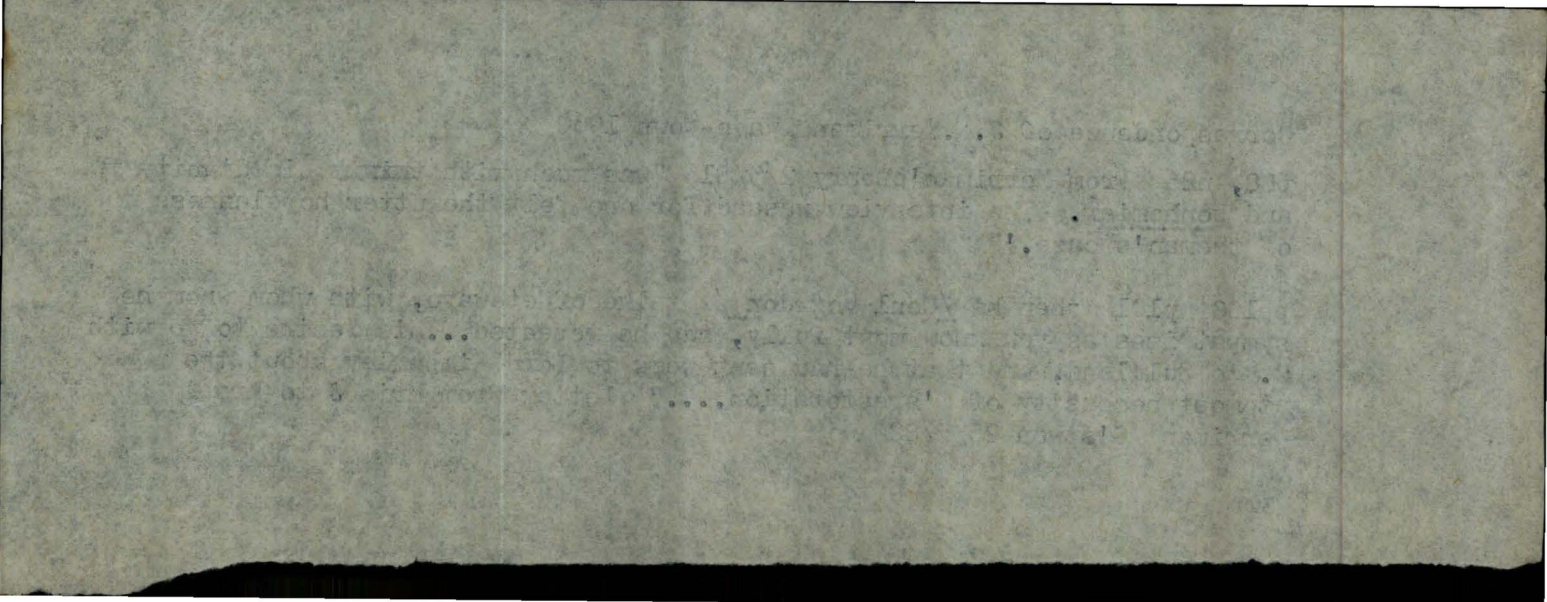



Killie Campbell    Stjel drawers    Manuscripts folders

Botha    General Louis    contains

M.S. 'His early youth and Family circle ' by his ister Mrs S E Hamsmeyer translated form Afrikaans by Mrs E X Brain

/ The Botha's moved from Natal to the Vrede district. they were progressive farmers and / "were the first farmes to rek to Zululand with the cattle for winter grazing." / It took them a month to reach Zululand. Botha resigned as androst in 1884 to take / "Part in warfare against the natives' Gen<sup>B</sup>Botha was the first to volunteer and Cheere Emmett afterwards General was the second when L Meyer asked for volunteers / / here follow some wild stories of battles etween D and Z. Meyer sent Botha with the party of 8 to lay out the boundaries of the New Republic. otha's father in law was John Emmet Gives account of marking out N R - the great respect the natives had for Botha and so forth . / <sup>T</sup>This is a rambling account goes over old ground continually "The three rothers of Ben. Botha Chris, Gert and Thennis, were also in the New Repulbic. The sed of State in Vryhied was Mr D Esselen...Joe Bell was Treasurer general and T Kelly registrar of Deeds. Jim Henderson was a well known fighter Mr von Levetzow was landrost.. <sup>B</sup>otha had got to know Meyer during his travels to Zululand for winter grazing. Describes again the formation of the N R and how it brought peace to Zululand. gives the line that Mpnade had ruled as legitimte appointee of the Boers but Cet had been wngled onto the throne by the British. The Zulu looked to the <sup>B</sup>oers to get D reO instated and bring peace which they did. At one time Engoish volunteers wanted to untie the NR with Natal but they were outvoted. Until 1888 Botha worked hard alongsie Memer to get things in order. 1886 he married Annie Emmet and wsettled down on the farm W<sub>a</sub>terval near Vryheid.





21. Picture Post. Vol. 4. No. 1 (8/7/39) Photos of Dunn

After coronation Tonga lessons arranged.

25. Natal Land & Colonization Co. wanted tract of land in Zululand  
Dunn arranges meeting. Myanana refuses.]

"Our land is our own; we don't like putting with it; besides we are  
afraid of your white men." If we give you a piece for none  
than one to live on they will want more and so on until they  
get the whole, and we will have to wonder about as  
if we had no land."

# JOHN DUNN.

C. Shields . W. A. R. S.

Preface. : Defence.

Chapter. I Robert Newton Dunn married Ann Hardel in England. 1824  
1834. John born. One of 6 children. . When 2  
come to Natal with parents. Lived in Durban  
1847. Father killed by elephant  
1853. Wagon wreck - no payment.  
1854. Walmsley helps him  
1856. Friendship with Cetshwayo. - Settled at Unjoye

Chapter 2 Dunn doesn't appear to fill secretarial role till after 1872.  
Dunn gets permission from Cet. to stop civil war. - 100 guns.  
Shields says he wasn't a gun runner  
(19) D.B.M.O. (Dispatch book of .M.O.) 7,700 fire arms were surrendered  
by. Nov. 1880.



Drayson A.W. Liet Col R.A.

Among the Zulus; the Adventures of Nans Sterk, <sup>S</sup>South African hunter and Pioneer.

Griffith and Farran, successors to Newberry and Harris, Corner of St Pauls Churchyard  
London 1879 (2nd Edition?)

Preface: the Great Trek, their attack by the Matabele, massacre by Dinagen and the  
authori has gathered the taek from all sources and presents it here.

The book is a mixture of fact and fantansy like the the following one

The White Chief of the Caffres London 1887

Tales at the Outspan or Adventures in the Wild regions of Southern africa  
London 1862. /Hunters anecdotes - none to do with the Zulu/

Early days among the Boers or the Diamond Hunters of South Africa /Seems to be more  
factual than the above but quite horrfifying all the same . Accounts of settlers  
life: ,oers battles with Zulu. hapter XV 'Journey to the Zulu Country' Notes that  
it was forbèdden to trade guns with Zulu. hapter XX recounts an interview with  
Mpande. Not to be taken serioglsy/

Sporting Scenes amongst the Kaffirs of South Africa London 1858

/ Apperently more factual than the preceding vols \_/

"p202 On the next night I took up my quarters at the kraal of a sporting Kaffir, who  
was called Inkau; he had a gun and was a mighty Nimrod, having shot elelephants,  
...and nearly all the large game. He was supplied with powder by a Dutchman at Natal  
...hafl the ivory falling to the said Dutchman's share.

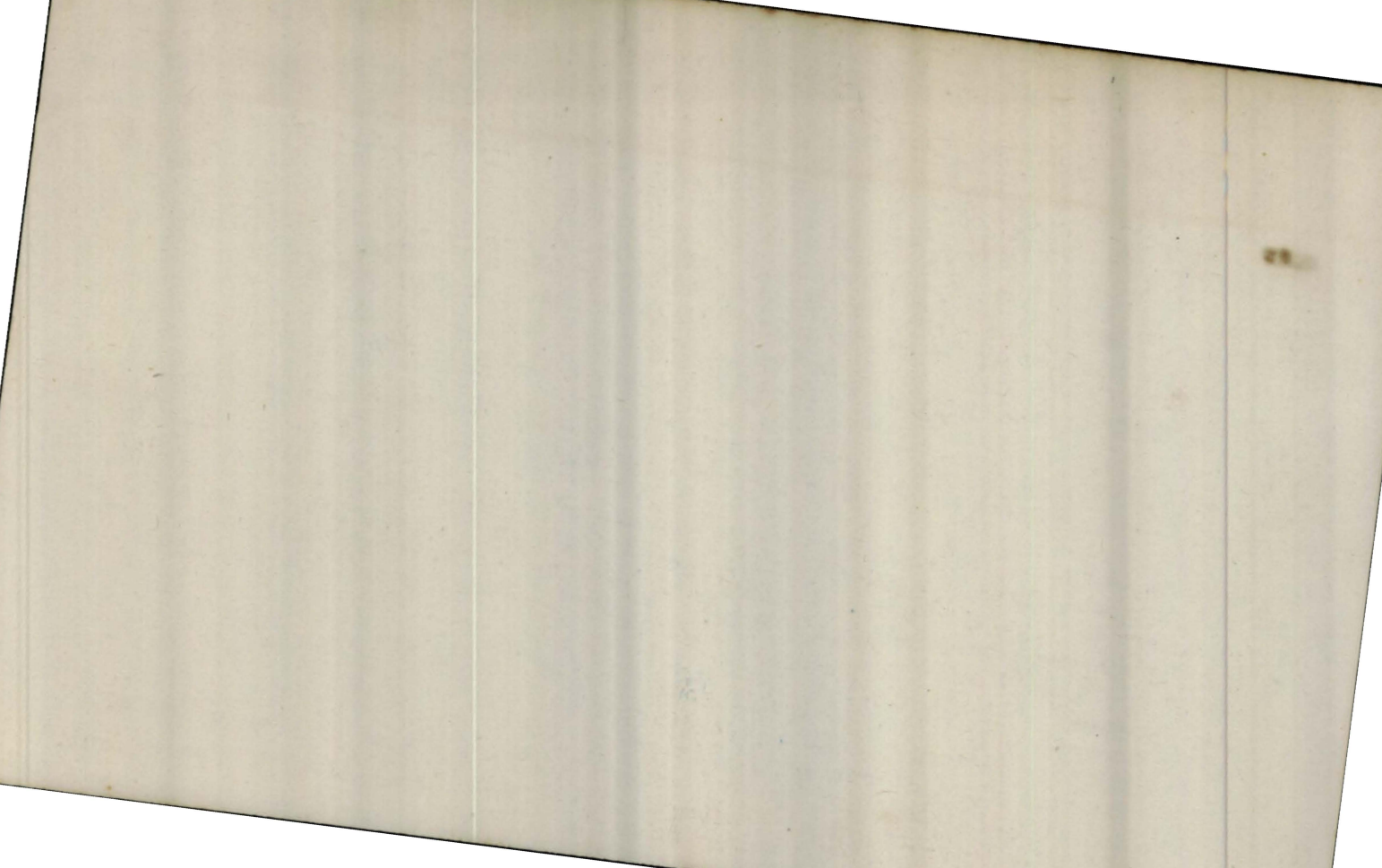

SHELF-MARK

from the General Catalogue

Reader's Name and Initials in BLOCK CAPITALS

J. J. GUY

12641 b6 28

Date on which wanted

21-12-68

Letter and no. of Seat

Typing

NAME OF AUTHOR

A. W. DRAYSON

SHORT TITLE OF WORK

Among the 2nd

DATE OF EDITION

1879

IF PART OF A SERIES, specify here the name of the series and the volume or part required

FOR OFFICIAL USE ONLY

BOOKS MUST NOT BE MARKED  
BOOK BOOKS MUST NOT BE REMOVED FROM THE ROOM  
IN WHICH THEY WERE ISSUED

SEE BACK →



## NOTICE

Books will not be delivered to unoccupied seats.

Readers wishing to have books transferred from the Reading Room to the North Library or Periodicals Gallery should apply in the Reading Room to the staff at the Centre Desk or Reserved Books Counter.

Books taken from the reference shelves may not be removed from the room and must be returned to their correct place after use.

Before leaving the room, readers must return their books to the Centre Desk to the section appropriate to their surname (or to the Issue Desk), and there reclaim their application slips.

Readers are held responsible for the books so long as the application-slips remain unclaimed.

INFRINGEMENT OF THE RULES MAY INVOLVE  
WITHDRAWAL OF THE READER'S TICKET

## FOR OFFICIAL USE ONLY

On Reading Room reference shelves.....

\*At issue desk in the State Paper Room.....

\*To be seen in the Map Room .....

Apply to the Centre Desk .....

\*Apply to the North Library Issue Desk .....

In use. If urgently required apply to  
Centre Desk .....

At Binders. If urgently required apply  
to Centre Desk .....

Not yet available .....

Mislaid .....

Destroyed by bombing in the war .....

Please check shelf-mark in General  
Catalogue with Centre Desk .....

*\*This slip to be handed to the Clerk in charge there*

SHELF-MARK

from the General Catalogue

Reader's Name and Initials in BLOCK CAPITALS

J. J. GUY

26

12811 g 24

Date on which wanted

21-12-68

Letter and no. of Seat

Typing

NAME OF AUTHOR

DW DRAYSON

SHORT TITLE OF WORK

The White Chief

DATE OF EDITION

1886

IF PART OF A SERIES, specify here the name of the series and the volume or part required

FOR OFFICIAL USE ONLY

**BOOKS MUST NOT BE MARKED  
BOOK BOOKS MUST NOT BE REMOVED FROM THE ROOM  
IN WHICH THEY WERE ISSUED**

**SEE BACK →**

## NOTICE

Books will not be delivered to unoccupied seats.

Readers wishing to have books transferred from the Reading Room to the North Library or Periodicals Gallery should apply in the Reading Room to the staff at the Centre Desk or Reserved Books Counter.

Books taken from the reference shelves may not be removed from the room and must be returned to their correct place after use.

Before leaving the room, readers must return their books to the Centre Desk to the section appropriate to their surname (or to the Issue Desk), and there reclaim their application slips.

Readers are held responsible for the books so long as the application-slips remain unclaimed.

INFRINGEMENT OF THE RULES MAY INVOLVE  
WITHDRAWAL OF THE READER'S TICKET

## FOR OFFICIAL USE ONLY

On Reading Room reference shelves.....

\*At issue desk in the State Paper Room.....

\*To be seen in the Map Room .....

Apply to the Centre Desk .....

\*Apply to the North Library Issue Desk .....

In use. If urgently required apply to  
Centre Desk .....

At Binders. If urgently required apply  
to Centre Desk .....

Not yet available .....

Mislaid .....

Destroyed by bombing in the war .....

Please check shelf-mark in General  
Catalogue with Centre Desk .....

*\*This slip to be handed to the Clerk in charge there*



SHELF-MARK

from the General Catalogue

Reader's Name and Initials in BLOCK CAPITALS

J. J. GUY

Date on which wanted

21-12-81

Letter and no. of Seat

Typing

NAME OF AUTHOR

H. W. DRAYSON

SHORT TITLE OF WORK

Days among the Boers

DATE OF EDITION

1980

IF PART OF A SERIES, specify here the name of the series and the volume or part required

FOR OFFICIAL USE ONLY

BOOKS MUST NOT BE MARKED

BOOK BOOKS MUST NOT BE REMOVED FROM THE ROOM  
IN WHICH THEY WERE ISSUED

SEE BACK →

## NOTICE

Books will not be delivered to unoccupied seats.

Readers wishing to have books transferred from the Reading Room to the North Library or Periodicals Gallery should apply in the Reading Room to the staff at the Centre Desk or Reserved Books Counter.

Books taken from the reference shelves may not be removed from the room and must be returned to their correct place after use.

Before leaving the room, readers must return their books to the Centre Desk to the section appropriate to their surname (or to the Issue Desk), and there reclaim their application slips.

Readers are held responsible for the books so long as the application-slips remain unclaimed.

INFRINGEMENT OF THE RULES MAY INVOLVE  
WITHDRAWAL OF THE READER'S TICKET

## FOR OFFICIAL USE ONLY

On Reading Room reference shelves.....

\*At issue desk in the State Paper Room.....

\*To be seen in the Map Room .....

Apply to the Centre Desk .....

\*Apply to the North Library Issue Desk .....

In use. If urgently required apply to  
Centre Desk .....

At Binders. If urgently required apply  
to Centre Desk .....

Not yet available .....

Mislaidd .....

Destroyed by bombing in the war .....

Please check shelf-mark in General  
Catalogue with Centre Desk .....

*\*This slip to be handed to the Clerk in charge there*

SHELF-MARK

from the General Catalogue

Reader's Name and Initials in BLOCK CAPITALS

J. J. G. OX

Date on which wanted

21-12-68

Letter and no. of Seat

Typing

NAME OF AUTHOR

A. W. DRAYSON

SHORT TITLE OF WORK

Tales at the Outspan

DATE OF EDITION

1862

IF PART OF A SERIES, specify here the name of the series and the volume or part required

FOR OFFICIAL USE ONLY

BOOKS MUST NOT BE MARKED

BOOK BOOKS MUST NOT BE REMOVED FROM THE ROOM  
IN WHICH THEY WERE ISSUED

SEE BACK →



## NOTICE

Books will not be delivered to unoccupied seats.

Readers wishing to have books transferred from the Reading Room to the North Library or Periodicals Gallery should apply in the Reading Room to the staff at the Centre Desk or Reserved Books Counter.

Books taken from the reference shelves may not be removed from the room and must be returned to their correct place after use.

Before leaving the room, readers must return their books to the Centre Desk to the section appropriate to their surname (or to the Issue Desk), and there reclaim their application slips.

Readers are held responsible for the books so long as the application-slips remain unclaimed.

INFRINGEMENT OF THE RULES MAY INVOLVE  
WITHDRAWAL OF THE READER'S TICKET

## FOR OFFICIAL USE ONLY

On Reading Room reference shelves.....

\*At issue desk in the State Paper Room.....

\*To be seen in the Map Room .....

Apply to the Centre Desk .....

\*Apply to the North Library Issue Desk .....

In use. If urgently required apply to  
Centre Desk .....

At Binders. If urgently required apply  
to Centre Desk .....

Not yet available .....

Mislaid .....

Destroyed by bombing in the war .....

Please check shelf-mark in General  
Catalogue with Centre Desk .....

*\*This slip to be handed to the Clerk in charge there*

SHELF-MARK

from the General Catalogue

Reader's Name and Initials in BLOCK CAPITALS

JJ GUY

36

12316xix25x

10097929

Date on which wanted

5-86 68

Letter and no. of Seat

Typing Room  
Seat 7

NAME OF AUTHOR

F Douglas (Dixie)

SHORT TITLE OF WORK

In the Land of Misfortune

DATE OF EDITION

1882

IF PART OF A SERIES, specify here the name of the series and the volume or part required.

FOR OFFICIAL USE ONLY

BOOKS MUST NOT BE MARKED  
BOOK BOOKS MUST NOT BE REMOVED FROM THE ROOM  
IN WHICH THEY WERE ISSUED

SEE BACK →

## NOTICE

Books will not be delivered to unoccupied seats.

Readers wishing to have books transferred from the Reading Room to the North Library or Periodicals Gallery should apply in the Reading Room to the staff at the Centre Desk or Reserved Books Counter.

Books taken from the reference shelves may not be removed from the room and must be returned to their correct place after use.

Before leaving the room, readers must return their books to the Centre Desk to the section appropriate to their surname (or to the Issue Desk), and there reclaim their application slips.

Readers are held responsible for the books so long as the application-slips remain unclaimed.

INFRINGEMENT OF THE RULES MAY INVOLVE  
WITHDRAWAL OF THE READER'S TICKET

## FOR OFFICIAL USE ONLY

On Reading Room reference shelves.....

\*At issue desk in the State Paper Room.....

\*To be seen in the Map Room.....

Apply to the Centre Desk.....

\*Apply to the North Library Issue Desk.....

In use. If urgently required apply to  
Centre Desk.....

At Binders. If urgently required apply  
to Centre Desk.....

Not yet available.....

Mislaid.....

Destroyed by bombing in the war.....

Please check shelf-mark in General  
Catalogue with Centre Desk.....

*\*This slip to be handed to the Clerk in charge there*



A Soldier's life and Work in South Africa . 1872 to 1879

A. Memoir of the late Colonel . A. W. Durnford, Royal Engineers

Edited by his brother Lieut - Col. E. Durnford.

London: Sampson Low, Marston, Seale & Rivington  
Crown Buildings, Fleet Street

1882



Dube John

Sege the body Servant of King Tshaka)

Trans. J. Boxwell





SHELF-MARK

from the General Catalogue

Reader's Name and Initials in BLOCK CAPITALS

J. J. G OY

581

8154 CC 4

Date on which wanted

29-8-08

Letter and no. of Seat

D13

NAME OF AUTHOR

E. DURNFORD

SHORT TITLE OF WORK

Isandlwana

DATE OF EDITION

1879

IF PART OF A SERIES, specify here the name of the series and the volume or part required

FOR OFFICIAL USE ONLY

BOOKS MUST NOT BE MARKED  
BOOK BOOKS MUST NOT BE REMOVED FROM THE ROOM  
IN WHICH THEY WERE ISSUED

SEE BACK

## NOTICE

Books will not be delivered to unoccupied seats.

Readers wishing to have books transferred from the Reading Room to the North Library or Periodicals Gallery should apply in the Reading Room to the staff at the Centre Desk or Reserved Books Counter.

Books taken from the reference shelves may not be removed from the room and must be returned to their correct place after use.

Before leaving the room, readers must return their books to the Centre Desk to the section appropriate to their surname (or to the Issue Desk), and there reclaim their application slips.

Readers are held responsible for the books so long as the application-slips remain unclaimed.

INFRINGEMENT OF THE RULES MAY INVOLVE  
WITHDRAWAL OF THE READER'S TICKET

## FOR OFFICIAL USE ONLY

On Reading Room reference shelves.....

\*At issue desk in the State Paper Room.....

\*To be seen in the Map Room .....

Apply to the Centre Desk .....

\*Apply to the North Library Issue Desk .....

In use. If urgently required apply to  
Centre Desk .....

At Binders. If urgently required apply  
to Centre Desk .....

Not yet available .....

Mislaid .....

Destroyed by bombing in the war .....

Please check shelf-mark in General  
Catalogue with Centre Desk .....

\*This slip to be handed to the Clerk in charge there



SHELF-MARK

from the General Catalogue

Reader's Name and Initials in BLOCK CAPITALS

GUY J.J.

010902 e25

Date on which wanted

29/8/68

Letter and no. of Seat

D. 13

NAME OF AUTHOR

Ed H. Litchfield

SHORT TITLE OF WORK

Emma Darwin

DATE OF EDITION

1915

IF PART OF A SERIES, specify here the name of the series and the volume or part required

Vol 2.

FOR OFFICIAL USE ONLY

BOOKS MUST NOT BE MARKED  
BOOKS MUST NOT BE REMOVED FROM THE ROOM  
IN WHICH THEY WERE ISSUED

SEE

## NOTICE

Books will not be delivered to unoccupied seats.

Readers wishing to have books transferred from the Reading Room to the North Library or Periodicals Gallery should apply in the Reading Room to the staff at the Centre Desk or Reserved Books Counter.

Books taken from the reference shelves may not be removed from the room and must be returned to their correct place after use.

Before leaving the room, readers must return their books to the Centre Desk to the section appropriate to their surname (or to the Issue Desk), and there reclaim their application slips.

Readers are held responsible for the books so long as application-slips remain unclaimed.

THE RULES MAY INVOLVE  
THE READER'S TICKET

BACK

## FOR OFFICIAL USE ONLY

On Reading Room reference shelves.....

\*At issue desk in the State Paper Room.....

\*To be seen in the Map Room .....

Apply to the Centre Desk .....

\*Apply to the North Library Issue Desk .....

In use. If urgently required apply to  
Centre Desk .....

At Binders. If urgently required apply  
to Centre Desk .....

Not yet available .....

Mislaidd .....

Destroyed by bombing in the war .....

Please check shelf-mark in General  
Catalogue with Centre Desk .....

\*This slip to be handed to the Clerk in charge there

DIXIE , Florence

Petitions C.O. 294

298

Letter for Cst. 299





GH 699

Dunn. Ethe / Monroir

ZA232 Sof S to Havelock / Acks despatch of 20/5 regarding correspondence between you and the German Consul respecting the desire of the Hanoverian Missionaries in the Reserve to return there which appears to have been rejected because John Dunn did not want them. When HMG allowed Dunn to ~~bx~~ resume in a certain sense the position of chief / "It was not contemplated that this concession should invest him with any power of overruling the Policy of HMG, by an <sup>exercise</sup> excuse of his supposed powers of Chieftianship, least of all was it contemplated that this would be the case in regard to such a question as that the Hanoverian Missionaries which is not wholly devoid of international importance. / get them reinstated - with or without his consent. /

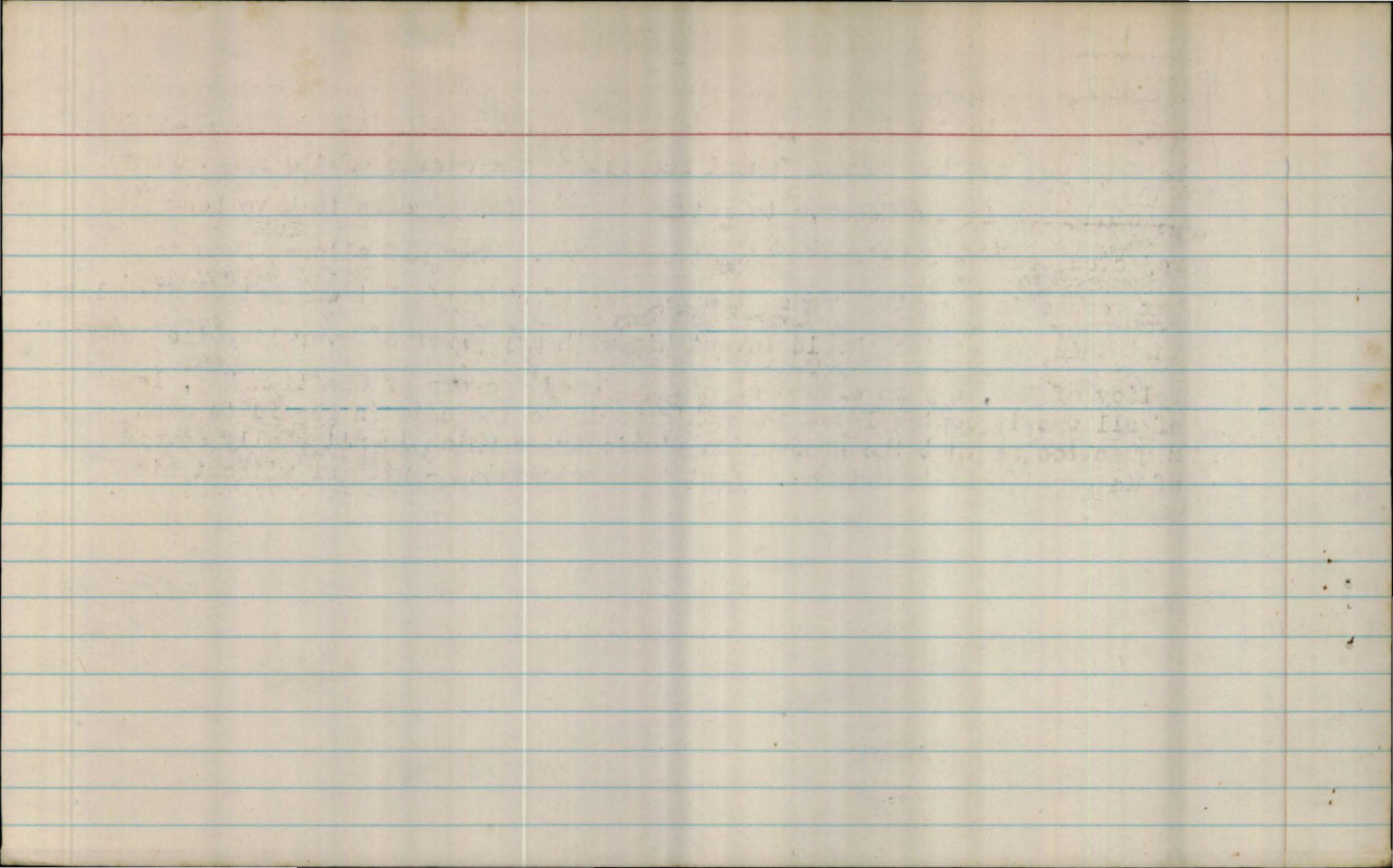



SHELF-MARK  
from the General Catalogue

Reader's Name and Initials in BLOCK CAPITALS

Official  
use

J. J. GUY

80

10028 PP14

Date on which wanted

Letter and No. of Seat

1.4.71

Typing 13

NAME OF AUTHOR

G.C. Dymond

SHORT TITLE OF WORK

Catching Cobwebs

DATE OF EDITION

1939

IF PART OF A **SERIES**, specify here the name of the series and the **volume**  
or **part** required

FOR OFFICIAL USE ONLY

**BOOKS MUST NOT BE MARKED**  
**BOOKS MUST NOT BE REMOVED FROM THE ROOM**  
**IN WHICH THEY WERE ISSUED**

**SEE BACK →**

## NOTICE

Books will not be delivered to unoccupied seats.

Readers wishing to have books transferred from the Reading Room to the North Library or Periodicals Gallery should apply in the Reading Room to the staff at the Centre Desk or Reserved Books Counter.

Books taken from the reference shelves may not be removed from the room and must be returned to their correct place after use.

Before leaving the room, readers must return their books to the Centre Desk to the section appropriate to their surname (or to the Issue Desk), and there reclaim their application slips.

Readers are held responsible for the books so long as the application-slips remain unclaimed.

INFRINGEMENT OF THE RULES MAY INVOLVE  
WITHDRAWAL OF THE READER'S TICKET

## FOR OFFICIAL USE ONLY

On Reading Room reference shelves.....

\*At issue desk in the State Paper Room.....

\*To be seen in the Map Room .....

Apply to the Centre Desk .....

\*Apply to the North Library Issue Desk.....

In use. If urgently required apply to  
Centre Desk .....

At Binders, If urgently required apply  
to Centre Desk .....

Not yet available .....

Mislaidd .....

Destroyed by bombing in the war .....

Please check shelf-mark in General  
Catalogue with Centre Desk .....

*\*This slip to be handed to the Clerk in charge there*