

Mphukhonyoni

MPUKUNYONI (Mngobokazi)

Bryant O.T. 112-7

[Sailed nr the Ngwavuma river c. 1770 then forced both sides divided into 2 sections
Mphukunyoni + Mngobokazi and Mkwanazi

Mkwanazi

- Mdolomba
- ↓
- Cungele
- ↓
- Velana
- ↓
- Malanda
- ↓
- Sombele (d. 1907)
- ↓
- Mtubatuba

Mngobokazi

- Mnyenyenza
- ↓
- Wokoza
- ↓
- Nkomo
- Shaka

Mdluwa
Palane
Ngogwone

The history of the Mkwanazi became linked with that of their 'sovereigns' the Mtetwa
Gibson 225. Sombele - chief of Mphukunyoni

CSC Sombele's tribe live on both sides of the Mfolosi

S.P. Notebook 4. : Sombele is on his own land originally given to Manyanda ka Velane
Velane was an induna ka Dinyanayo oyengweni. When Dinyanayo athena'd these people
Kanza'd + Manyanda was athena'd by Tshaka

MALANDA

SOMKELE

BUBESI

MATSHOBANA

CSC. XIV.

Malanda

Sombeke

UXibili

Usake

Kuswayo

Malanda

^{Mateni}

Mozuni, Kiyaza, Zilamasi, Ntshongwane Sa

Somkeli

Nkonkone

Mpuganyoni

ATB 52

ZA79 Father: Malanda. Age; 40. Residence: Mouth of Mapita's country
 Remarks: An officer of the Tuliwana. Has about 8000 men. A first cousin
 of the King's and on good terms with him. He is very favourable to
 whites, and is an easy-going quiet man, averse to war.

ATB 52. Songiya bore not only Mpande ^{+ Ntibe} but also a girl, Ntikili who Mpande married to Malanda of Velana
 head of the Ma Mkwanazi, and they had Sombele.

4EB. 113. Sombele died 21.2.1907.

C1137. Has oversight of coast country. (Tongue to Natal 1873).

JS. Nb 4 Izikulu

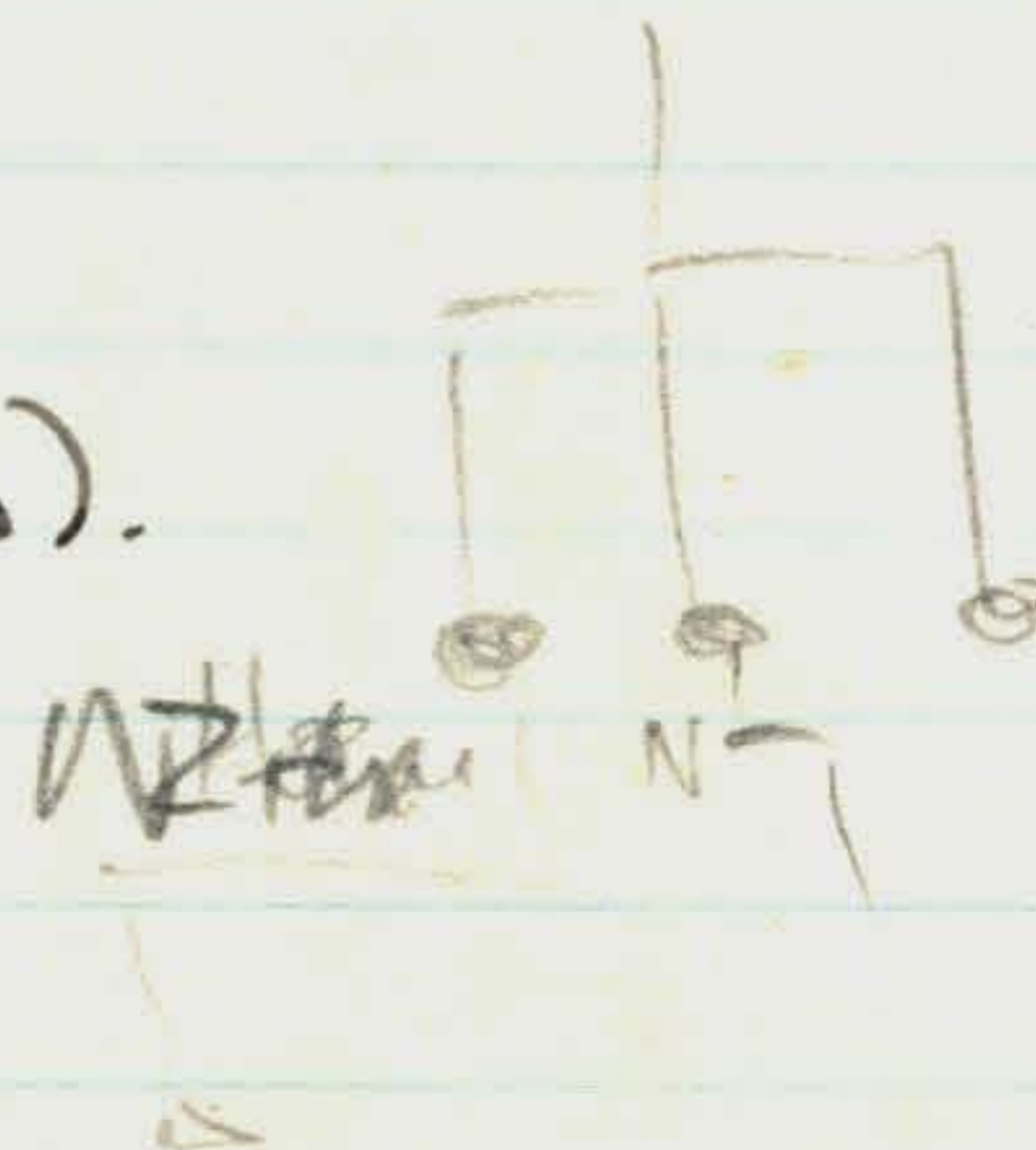

Refemos.

22 East Africa.

95

Mkwibili

Mpukanyari

CX100 ka Sambele

Homatija Dharoto

CSC 98 Son of Sonkele

Mpukungoni

Kiyaza

CSC 136

Bro of Sambet

Mpubuzes

Dangwin

M. K. M. M. M.

CSC 100 $\frac{1}{2}$ bro of same self

Nomatya

CSC 98 Sombel's chief track

Magema gema

Mpukunyi

C.S.C 135

Bro. of Sombokete.

(Mpuhunyoni)

SOMKELE

Intellect surrender S+S 19.

Designs on 2? CN2. 150

His Inuzi described S+S. 72

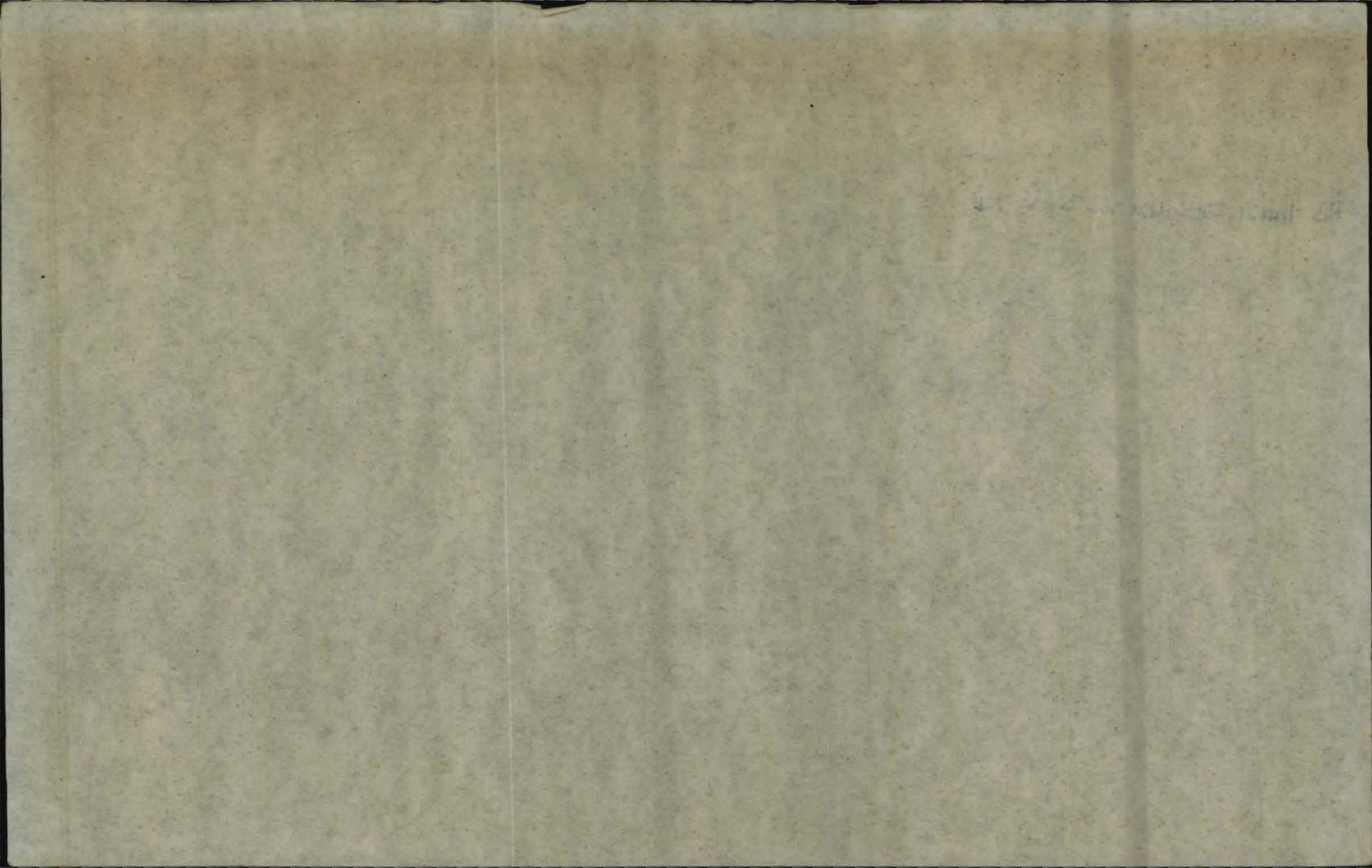

PALANE

(Mkwandazi)

PALANE

~~OC 156. People working Natal.~~

Surrender 21-7-79(?) (C2505) SJS 19

Labourers to Natal 19/2/80 (4375/N/80) (C2584) SJS 148

Palana.

4/1 At Eshowe - chief or headman 21/6/87.

1883.

16/3/83, 3616/52. S.W.S. reports
that the case moves into reserve.

Palanca

Gwili kazi

11611/N/83

C3705/50

Son of Matsobana

Mpukunyoni

Handwritten text, possibly a name or title, located in the upper left corner.

Lead line

1871

1872

Handwritten text, possibly a name or title, located in the lower right area.

ZIYAMAS I

CSC: 84 Sombell's bro.

1871

1871

1871

Mputungani

Mkwilibilibi

CSC 96 Eldest son of Semheli - not his heir

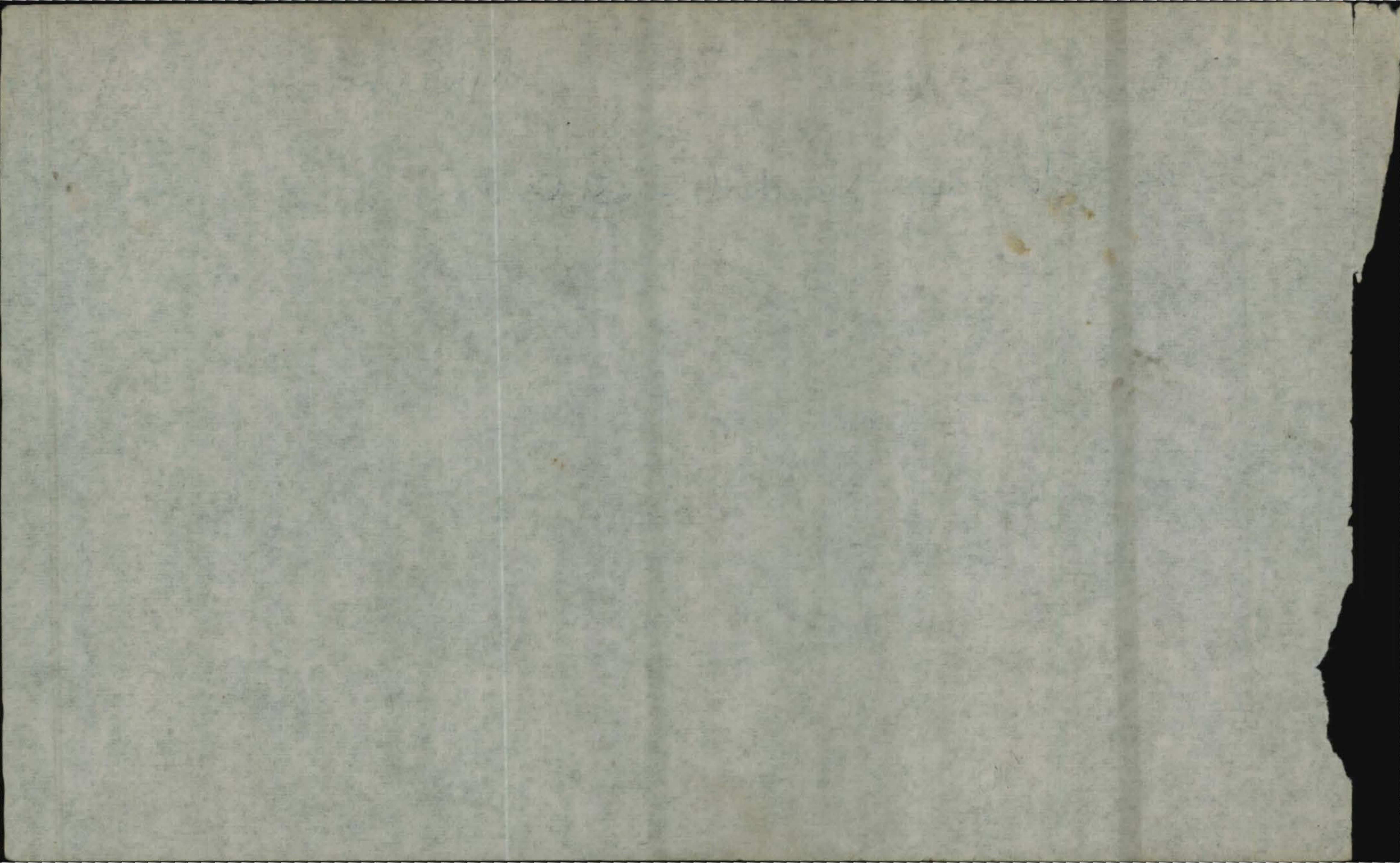

Mputuyoni

Sombele's bro
C 52 85

Magemagema

Zilamaoi Ziyamas

Mpukunyi

5331/36/1

Bro. of Somtele.

C.S.C. 84 Bro of Somtele.

1870

1871

1872

1873

1874

1875

1876

1877

1878

1879

1880

1881

1882

1883

1884

1885

1886

1887

1888

1889

1890

1891

1892

1893

1894

1895

1896

1897

1898

1899

1900

1901

1902

1903

Manzini

5331/36/i Bro. of Sombela

~~Mpungo~~
Mpukunyoni

London

1797

London

London
1797

BUBESI

Mpukimayi

XC3182 Dep. PMB 7/81

(Cousin - [Sambeli, brother])

{ Agitation 79-81 } 5305/N/81. 02950/14 Dep 5/80

G1/1/777 Onatemp bed dip

W. J. ...

Boesl

...
...
...

MARSHOBANA

Mpukunyoni

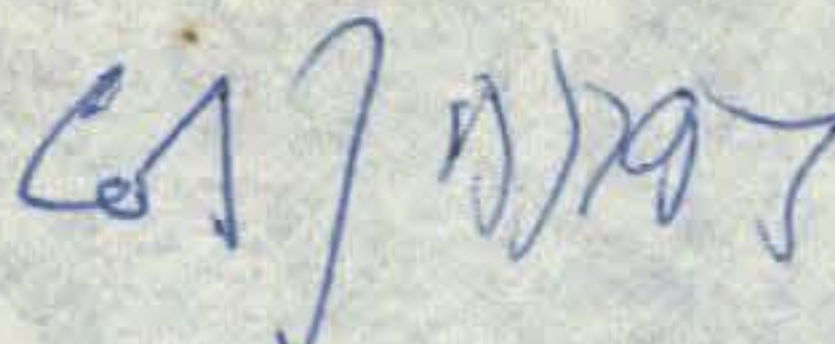
XC3182 p70 Dep. April/82. Said to be Somhele's bro. 

3047/73 Def

CSC. 81 Son of Chief Tshila - Commanded Buzha

Handwritten text, possibly a name or title, located in the top left corner.

MATSON

XC 8145 p. 50
Dept. of Agriculture
Soil Conservation Service

Ntshongwone

5331/36/1

Bro. of Sombela

Mpukanyoni

1870

1870

1870

1870

Kiyaza

5331/36/i

bro. of Sombalo.

Mputunyoni

Handwritten text in the top left corner, possibly a name or date.

Handwritten text in the top right corner, possibly a name or date.

Handwritten text in the middle right section, possibly a name or date.

Handwritten text in the middle right section, possibly a name or date.

Col Col KC 26/2

Z28

/ confidential statement unsigned dated 24/8/79 from someone in charge of a patrol looking for Cetshwayo. /

/ The writer says how difficult it was to get info from the people. /

"We were unable to obtain any news of C. though we found the inhabitants perfectly friendly & peaceable." / / We were now in the centre of Somkeli's district. Up to this the country was very sparsely inhabited; but directly open ground was reached kraals were seen studded in all directions. Bieng again unable to get information from kraals, we turned our steps towards Somkeli's kraal, which we reached about 4 p.m. This chief received us very ceremoniously, & although quite friendly, did not appear to be impressed in any way with the fact that he had been defeated, or to have suffered from the consequences of war. He ~~was~~ professed his utter inability to assist us, & assured us of the impossibility of C. being within his territory."

Howford's Journal pp 68ff.

EMON

NADAN

PALANE

MKWANAZI

Bryant OT 108 [See Dube] Son of Mdimwa
A Chief over area on banks of the Ukhlotuze (kwa Dlangezwa - after Shaka's military burial)
where his son, Ngogwane, died Feb 1920)

J.S. Nb 4. [ka Mdimwa - one of Dumi's izinduna]

J.S. p. 53 [. . . izinduna of my]

CA/11/311 : people reject Dumi

1883/3616/L : Ordered by D. manci to watch for Cet.

83/96 : Gets gifts from J.W.S. appears loyal

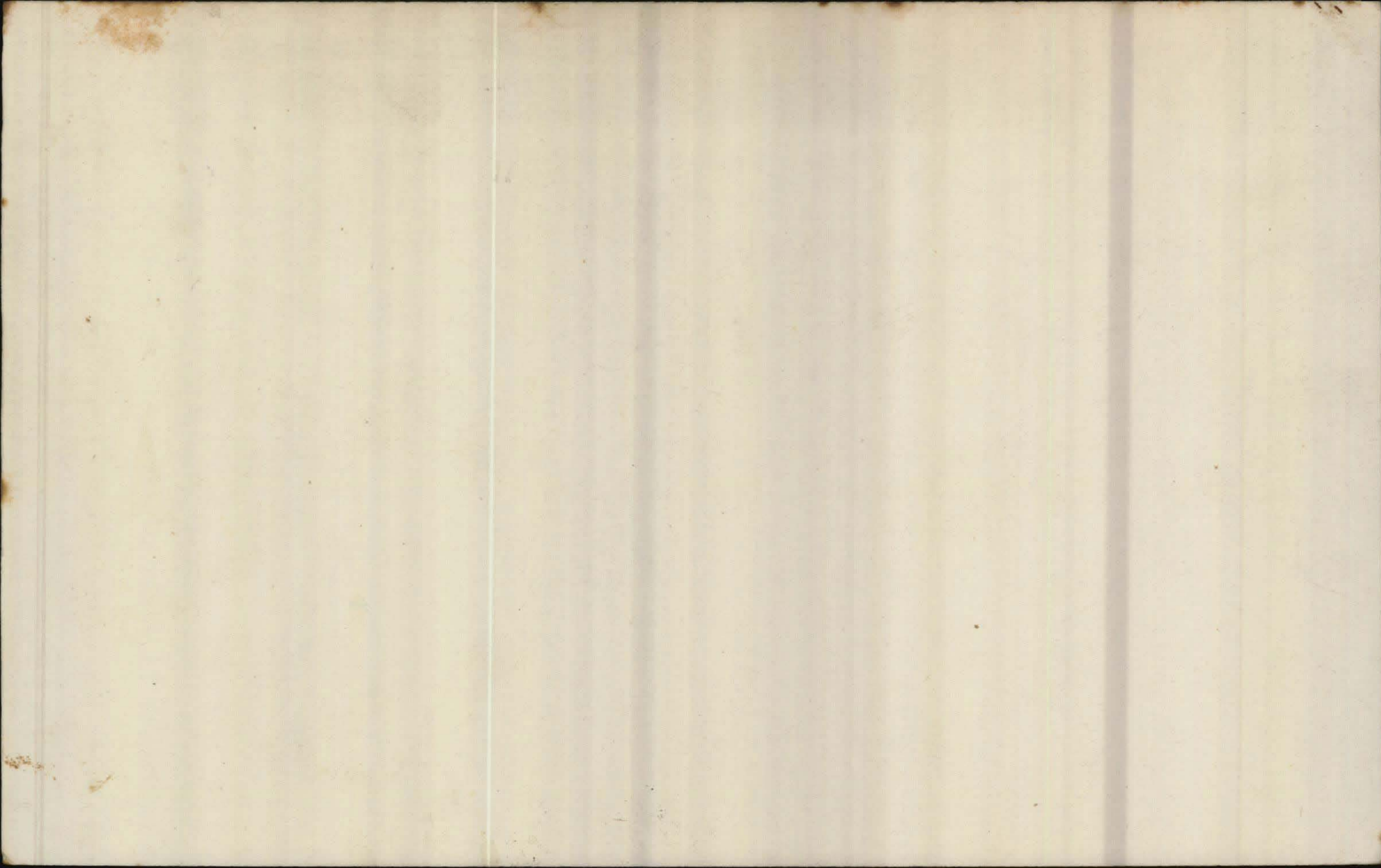

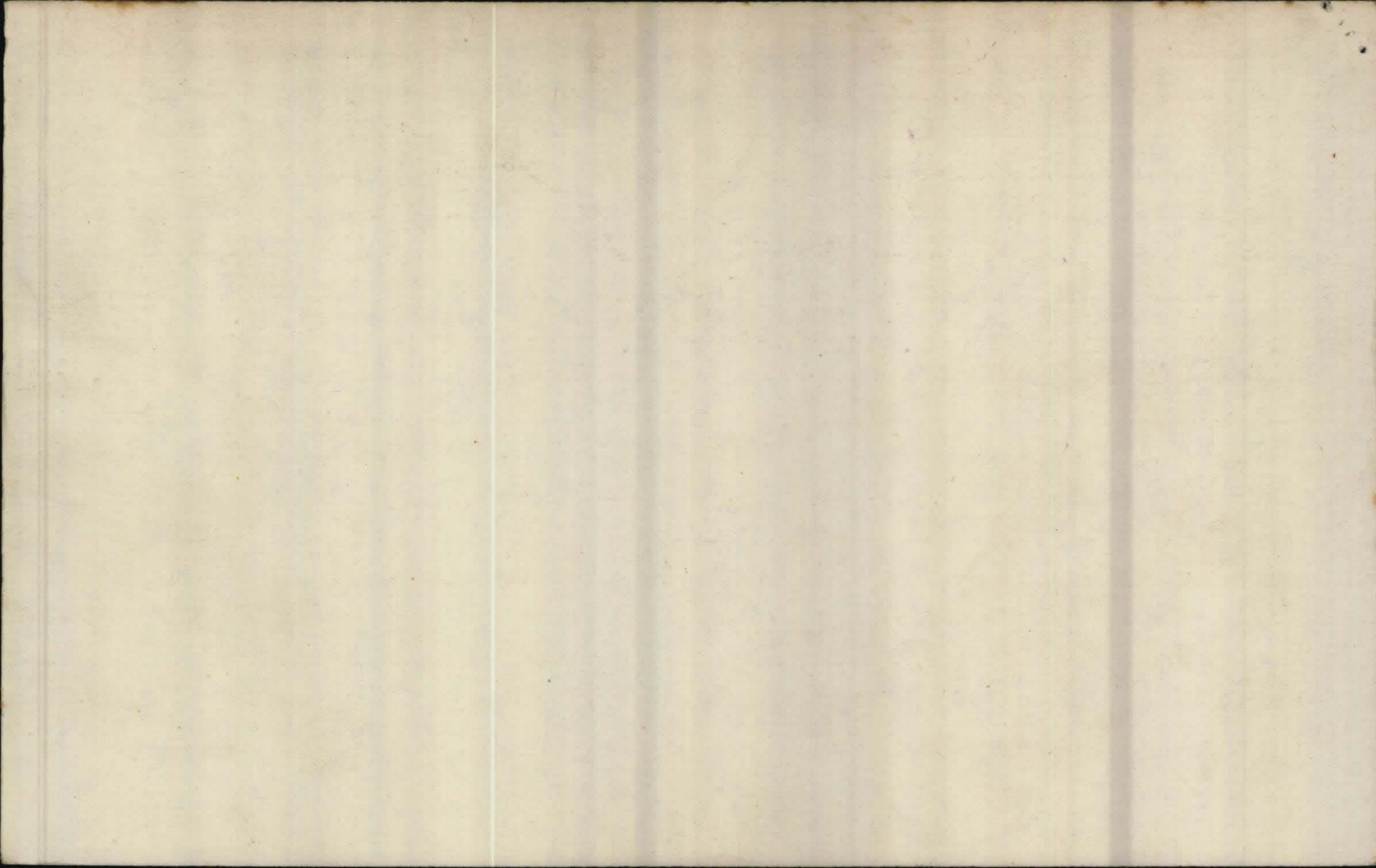

U lund i

C 3616/86

Rebuilding 1883

J.S. Milton

U lund i o l o b o m v u built after 1856 in Eshone. In
also a U lund i U lund i o l u m n y a m a - the king's kraal.

J.S. p 21. U lund i o l u m n y a m a - at Ngoye
o l o b o m v u - Mlalazi

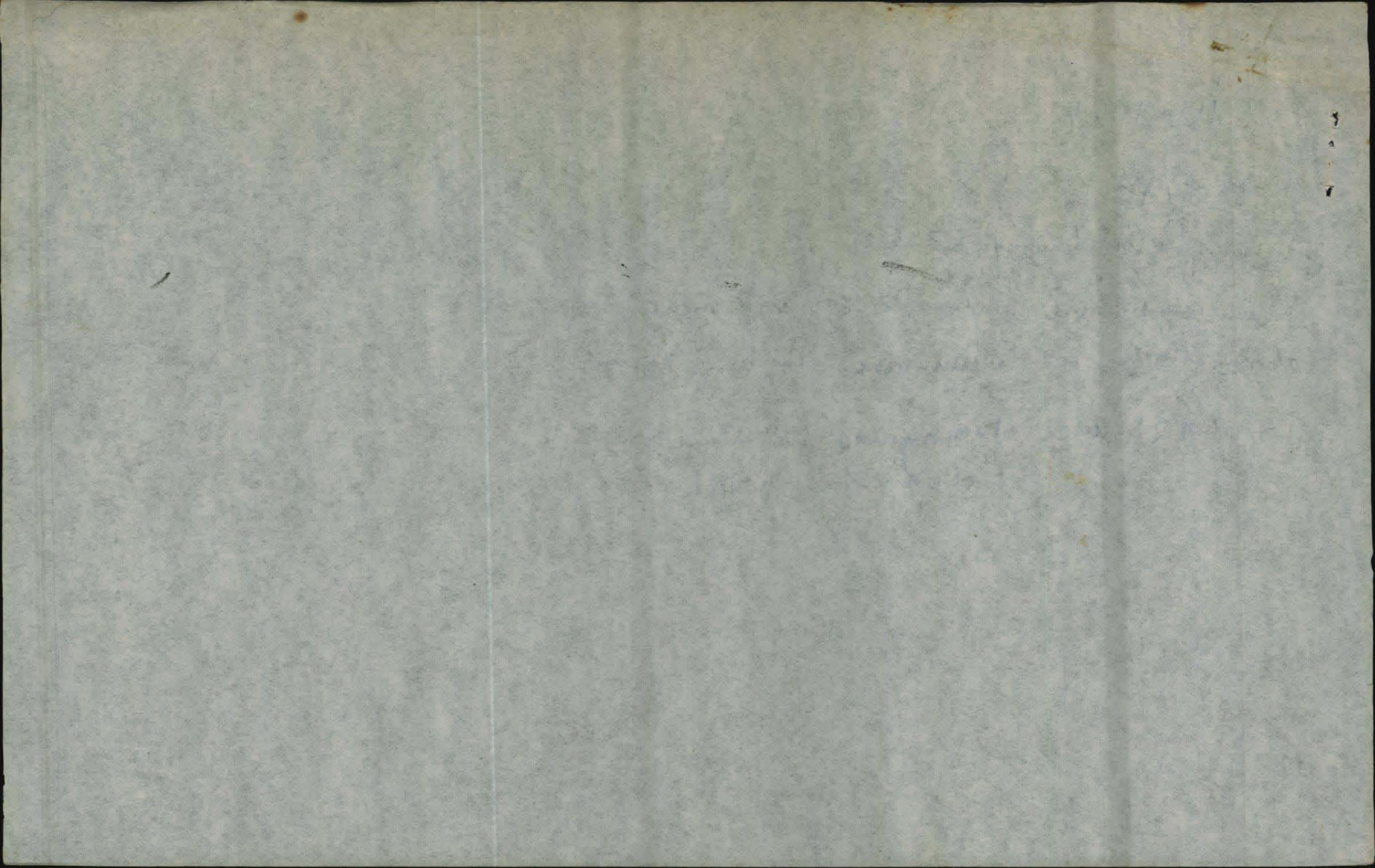

2

Letter from G Esserty to K Campbell 21/7/54

Ulundi was named after the Drakenbery (Ul-ondi the end of the land) and signifies impenetrability. Cet's first Ondini was near Shaka's Buluwayo kraal upper Mhlatuze and was established 1857. On the death of Mpande Cet moved this Ondini kraal to the Ntukwini river a trib of the W Mfolosi to a spot just below Nodwengu. He then erected his own Nondwengu kraal nearby_



NOV 13 11 20 AM '54

Dear Mr. [Name] (the [Name] of the [Name])
I have received your letter of [Date] regarding [Subject].
I am sorry that I cannot give you a more definite answer
at this time. I will be glad to discuss this matter
with you if you wish. I will be in touch with you
again in a few days.

[The remainder of the page contains extremely faint, illegible text, likely bleed-through from the reverse side of the document.]