

Southern Africa

Staff

1992.11.8



locations



object type: Staff

vernacular:

sub type:

community:

sub-group:

geographical location:
Southern Africa

date and place collected:

date executed:

artist name, sex:

use:

acc no 1992.11.8

contact prints

location:

shelf:

b/w: c/t: c/s:

dimensions:

h: 11 diam:

w: 6, 6 mounted:

d: 6

medium: wood, brass wire

purchase / donation / bequest: Anglo American Johannesburg Centenary Trust

price paid:

physical description:

insurance value:

authority: AGC 1992.11.10
CTR 1992.11.04
M.C. 1992.08.07

original collection no:

object type translation:

catalogues:

JOHANNESBURG ART GALLERY

EXHIBITIONS
REGISTER

ARTIST: Southern Africa

ACCESSION NUMBER: 1992.11.8

NAME OF GALLERY	ADDRESS	DATES
1 <i>SHB Art Gallery The Hartmann Collection of Southern African Art</i>		<i>30 Dec 1992 -</i>
2		
3		
4		
5		
6		
7		
8		
9		
10		
11		
12		

JOHANNESBURG ART GALLERY

LOCATIONS REGISTER

ARTIST: Southern Africa

ACCESSION NUMBER: 1992.11.8

DATE	LOCATION
1 Nov. 1992	
2	
3	
4	
5	
6	
7	
8	
9	
10	
11	
12	
13	
14	
15	
16	
17	

JOHANNESBURG ART GALLERY

PROVENANCE

ARTIST:

ACCESSION NUMBER:

1	
2	
3	
4	
5	
6	
7	
8	
9	
10	
11	
12	

1993.08.10

HORSTMANN GENERAL FILE

A GENERAL FILE CONTAINING NEWSPAPER AND MAGAZINE
ARTICLES ON "HORSTMANN COLLECTION" IS KEPT IN THE FILE:

1992.11.01 Northern Nguni stool, wood

Articles referring to specific works in the collection
are filed in the relevant file, not general file.

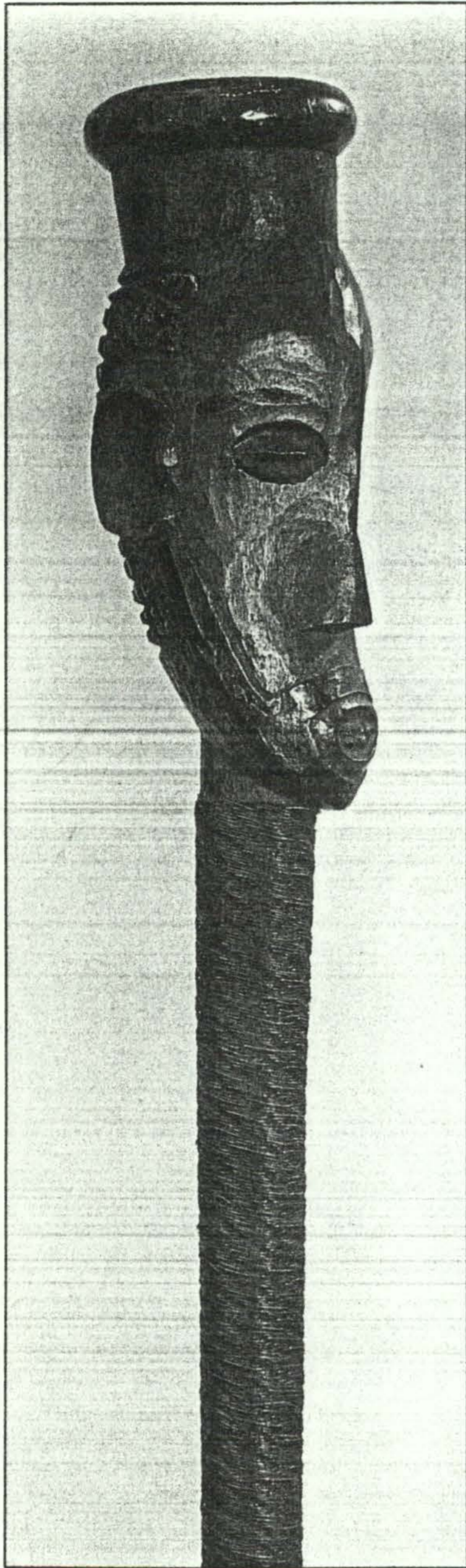

8

8 Staff
wood, brass(wire),
pokerwork
111 x 6,5 x 6
Tsonga
acc no: 1992.11.7

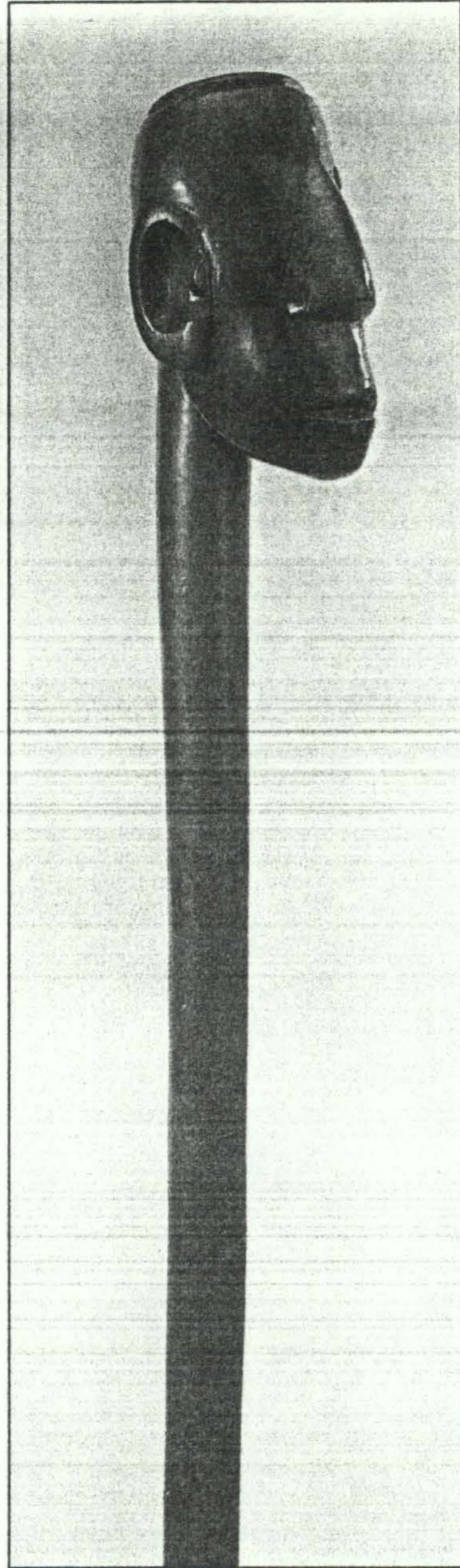

9

9 Staff
wood, brass(wire),
pokerwork
11 x 6,5 x 6
Southern Africa
acc no: 1992.11.8

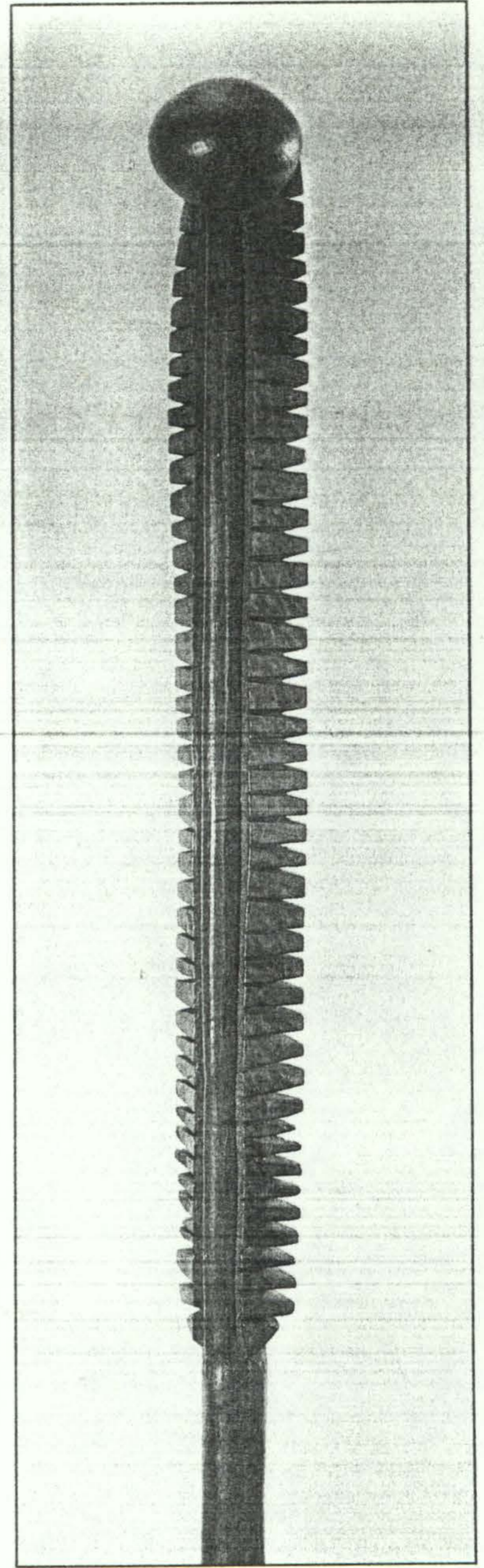

10

10 Staff
wood, pokerwork
162,3 x 5,5 x 5
Northern Nguni
acc no: 1992.11.9