

southern
(fingo?)

Nguni

Waist band/
hip band.

1992.11.72.

object type: waist band / hip band	acc no 1992.11.72
vernacular:	contact prints
sub type:	
community: Southern Nguni	location: Conseration
sub-group: fingo?	shelf:
geographical location:	b/w: c/t: c/s:
date and place collected:	dimensions: h: 3.5 diam: w: 47.5 mounted: d:
date executed:	medium: hide, sinew, thread, glass (seed beads) mother of pearl buttons
artist name, sex:	
use:	

purchase / donation / bequest: Udo Harstmann

price paid:

insurance value:

authority: ABC 1992.11.10
 C+R 1992.11.04
 MC 1992.08.07

original collection no:

object type translation:

catalogues:

physical description:

JOHANNESBURG ART GALLERY

EXHIBITIONS
REGISTER

ARTIST: Southern Nguni (Tingo?)

ACCESSION NUMBER: 1992.11.72

NAME OF GALLERY	ADDRESS	DATES
1 JHB. Art Gallery The Herzmann Collection of Southern African Art.		3 Dec 1992 -
2		
3		
4		
5		
6		
7		
8		
9		
10		
11		
12		

JOHANNESBURG ART GALLERY

LOCATIONS
REGISTER

ARTIST:

ACCESSION NUMBER:

DATE	LOCATION
1	
2	
3	
4	
5	
6	
7	
8	
9	
10	
11	
12	
13	
14	
15	
16	
17	

JOHANNESBURG ART GALLERY

PROVENANCE

ARTIST:

ACCESSION NUMBER:

1

2

3

4

5

6

7

8

9

10

11

12

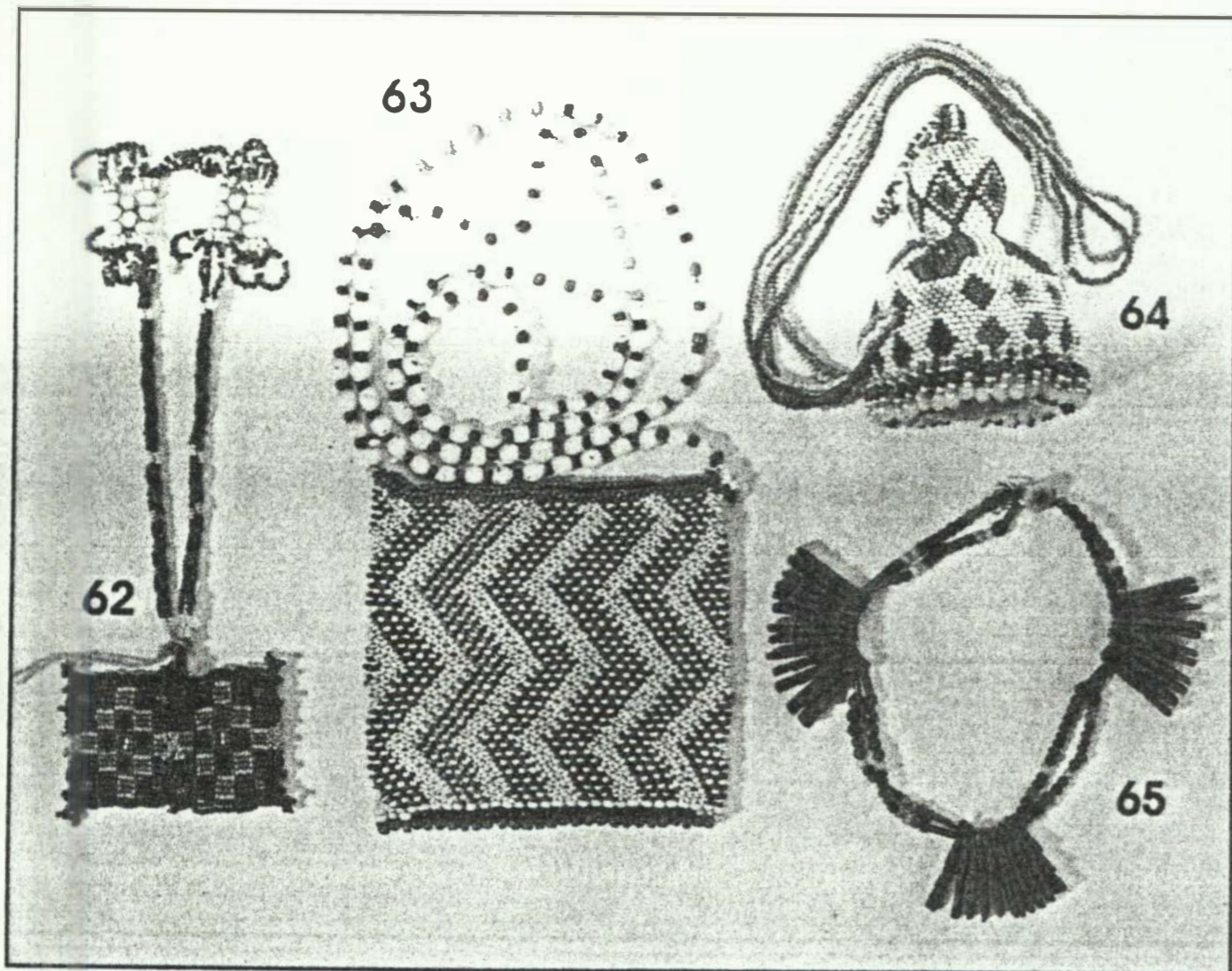

62 Necklace/ badge
 thread, glass(seed-beads),
 metal(safety-pin)
 23 x 8 x 1; panel: 5 x 8
 Southern Africa
 acc no: 1992.11.86

63 Bag
 thread, glass(seed-beads)
 68,5 x 12,4 x 0,6
 Northern Nguni/southern Nguni
 acc no: 1992.11.67

64 Snuff-box
 gourd, thread, glass(seed-beads)
 snuff-box: 10,5 x 7,8 x 7,8; strap: 33,5
 Southern Africa
 acc no: 1992.11.51

65 Necklace
 thread, glass(seed-beads),
 plastic(beads), porcelain
 (button), wood
 18 x 15 x 1
 attribution unknown
 acc no: 1992.11.73

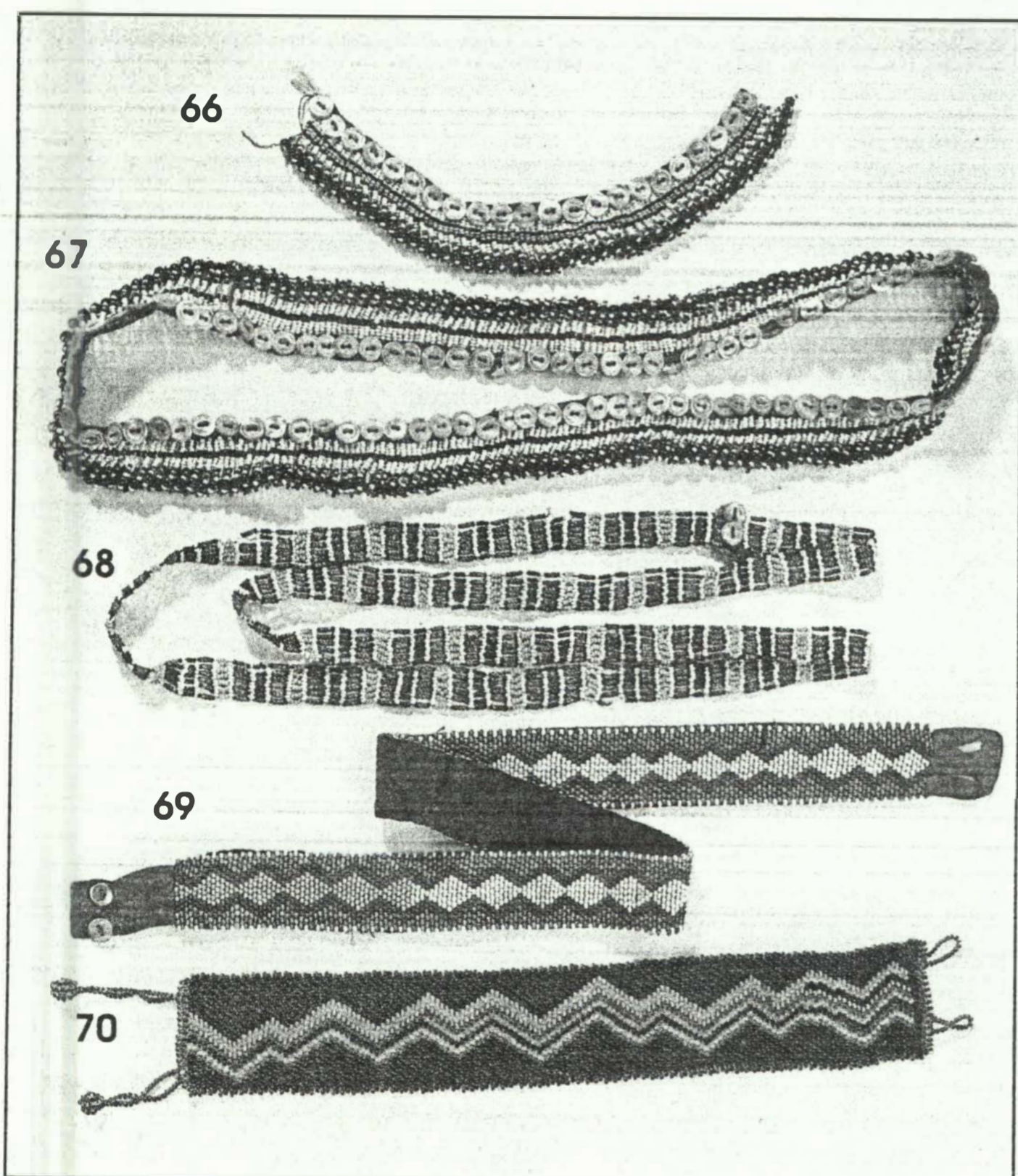

**66 Fragment of belt/waistband/
 necklace**
 hide, sinew, thread, glass(seed-
 beads), mother-of-pearl(buttons)
 3,5 x 24,5 x 1
 Southern Nguni
 acc no: 1992.11.85

67 Waistband/hipband
 hide, sinew, thread, glass(seed-
 beads), mother-of-pearl(buttons)
 double: 3,5 x 47,5
 Southern Nguni (Fingo?)
 acc no: 1992.11.72

68 Necklace
 leather, thread, glass(seed-
 beads), mother-of-pearl(button)
 double: 68,6 x 1,8
 Southern Nguni (Fingo?)
 acc no: 1992.11.59

69 Belt
 hide, textile, thread, glass(seed-
 beads), plastic(buttons)
 double: 4 x 38; extended: 77
 attribution unknown
 acc no: 1992.11.74

70 Neckband
 thread, glass(seed-beads)
 double: 5,5 x 18,5; extended: 43
 attribution unknown
 acc no: 1992.11.79