

Northern Ngoni /  
Southern Ngoni

bag

1992.11.67

Not in the location file

object type: <b>bag</b>	acc no: <b>1992.11.67.</b>
vernacular:	contact prints
sub-type:	
community: <b>Northern Ngoni / Southern Ngoni</b>	location: <b>[REDACTED]</b>
sub-group:	shelf:
geographical location:	b/w:                      c/t:                      c/s:
date and place collected:	dimensions: h: <b>68.5</b> diam: w: <b>12.4</b> mounted: d: <b>0.6</b>
date executed:	medium: <b>Thread, glass (seed-beads)</b>
artist name, sex:	
use:	

purchase / donation / bequest: **Udo Harstmann**

price paid:
insurance value:
authority: <b>AGC 1992.11.10 CTR 1992.11.04 MC 1992.08.07</b>
original collection no:
object type translation:
catalogues:

physical description:
-----------------------

JOHANNESBURG ART GALLERY	EXHIBITIONS REGISTER
--------------------------	----------------------

ARTIST: Northern Ngeml / Southern Ngeml  
 ACCESSION NUMBER: 1992.11.67

NAME OF GALLERY	ADDRESS	DATES
1 SHB. Art Gallery The Herstmann Collection of Southern African Art		3 Dec 1992 -
2		
3		
4		
5		
6		
7		
8		
9		
10		
11		
12		

## JOHANNESBURG ART GALLERY

LOCATIONS  
REGISTER

ARTIST: Northern Nguni / Southern Nguni

ACCESSION NUMBER: 1992.11.67

DATE	LOCATION
<sup>1</sup> Nov 1992	
2	
3	
4	
5	
6	
7	
8	
9	
10	
11	
12	
13	
14	
15	
16	
17	

JOHANNESBURG ART GALLERY

PROVENANCE

ARTIST:

ACCESSION NUMBER:

1

2

3

4

5

6

7

8

9

10

11

12

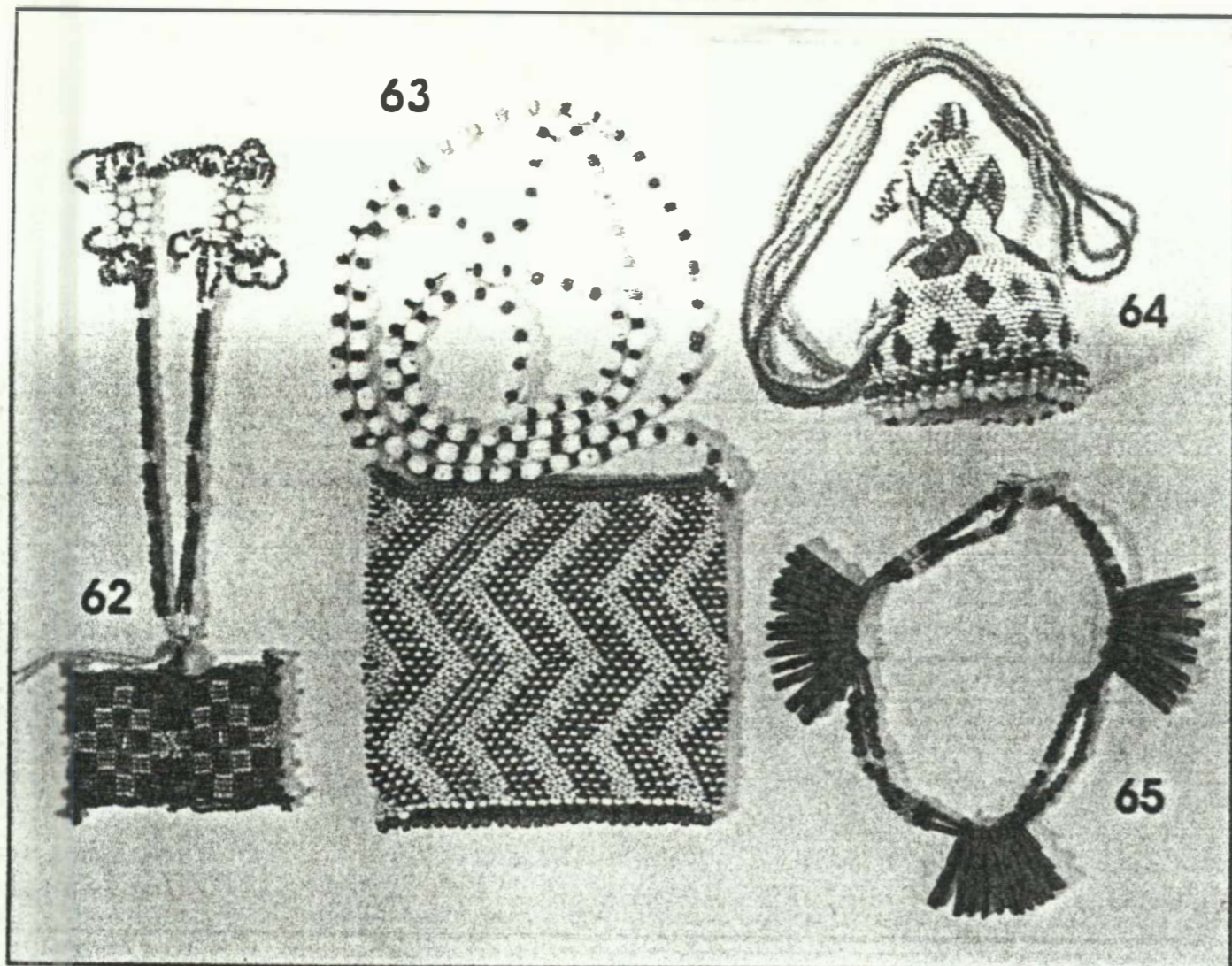

**62 Necklace/ badge**  
 thread, glass(seed-beads),  
 metal(safety-pin)  
 23 x 8 x 1; panel: 5 x 8  
 Southern Africa  
 acc no: 1992.11.86

**63 Bag**  
 thread, glass(seed-beads)  
 68,5 x 12,4 x 0,6  
 Northern Nguni/southern Nguni  
 acc no: 1992.11.67

**64 Snuff-box**  
 gourd, thread, glass(seed-beads)  
 snuff-box: 10,5 x 7,8 x 7,8; strap: 33,5  
 Southern Africa  
 acc no: 1992.11.51

**65 Necklace**  
 thread, glass(seed-beads),  
 plastic(beads), porcelain  
 (button), wood  
 18 x 15 x 1  
 attribution unknown  
 acc no: 1992.11.73

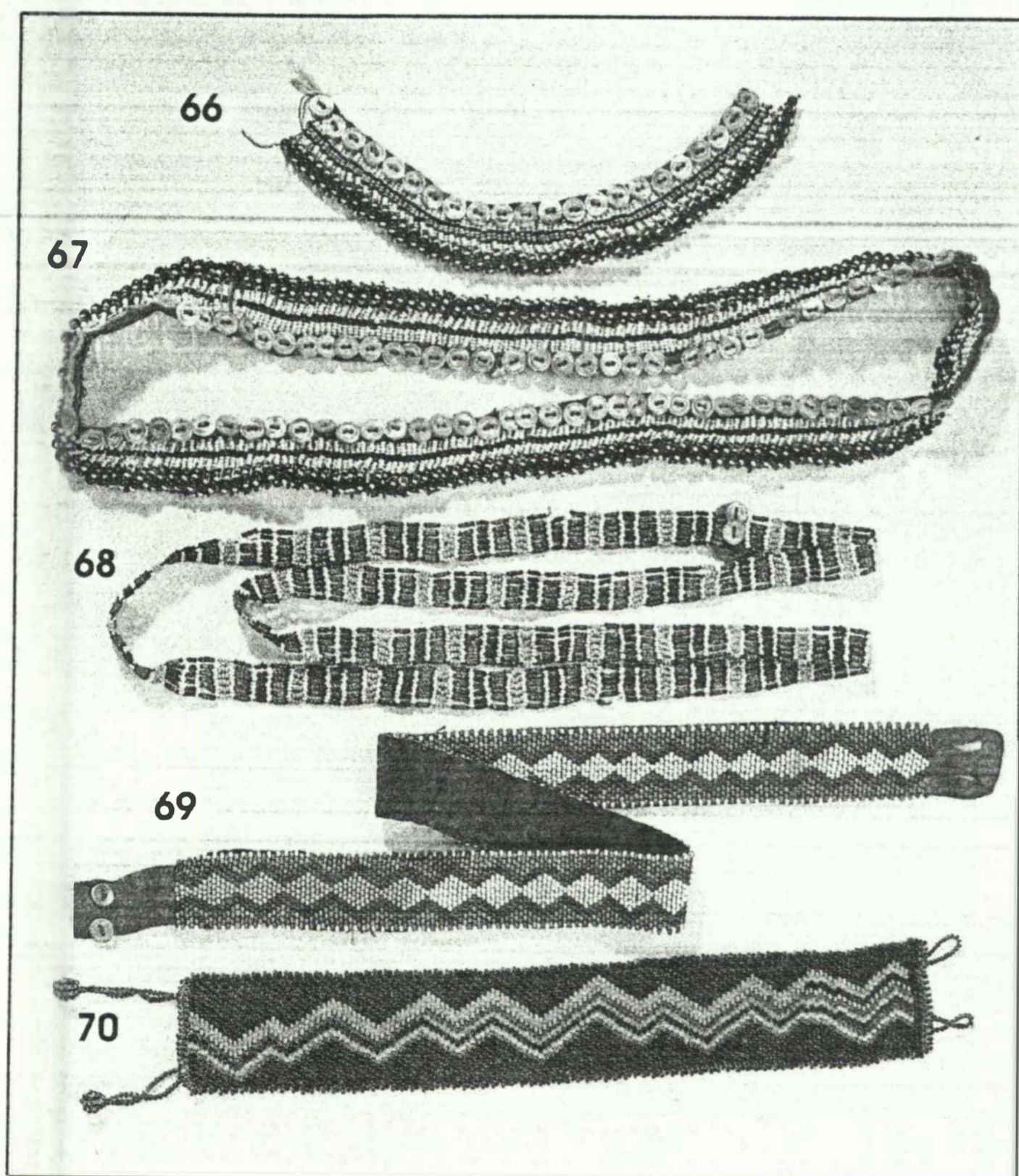

**66 Fragment of belt/waistband/  
 necklace**  
 hide, sinew, thread, glass(seed-  
 beads), mother-of-pearl(buttons)  
 3,5 x 24,5 x 1  
 Southern Nguni  
 acc no: 1992.11.85

**67 Waistband/hipband**  
 hide, sinew, thread, glass(seed-  
 beads), mother-of-pearl(buttons)  
 double: 3,5 x 47,5  
 Southern Nguni (Fingo?)  
 acc no: 1992.11.72

**68 Necklace**  
 leather, thread, glass(seed-  
 beads), mother-of-pearl(button)  
 double: 68,6 x 1,8  
 Southern Nguni (Fingo?)  
 acc no: 1992.11.59

**69 Belt**  
 hide, textile, thread, glass(seed-  
 beads), plastic(buttons)  
 double: 4 x 38; extended: 77  
 attribution unknown  
 acc no: 1992.11.74

**70 Neckband**  
 thread, glass(seed-beads)  
 double: 5,5 x 18,5; extended: 43  
 attribution unknown  
 acc no: 1992.11.79

1993.08.10

HORSTMANN GENERAL FILE

A GENERAL FILE CONTAINING NEWSPAPER AND MAGAZINE  
ARTICLES ON "HORSTMANN COLLECTION" IS KEPT IN THE FILE:

1992.11.01 Northern Nguni stool, wood

Articles referring to specific works in the collection  
are filed in the relevant file, not general file.