

Northern Nguni

Vessel

1992.11.26

object type: Vessel	acc no: 1992-11-26
vernacular:	contact prints
sub-type:	
community: Northern Ngeni	location: [REDACTED]
sub-group:	shelf: [REDACTED]
geographical location:	b/w: <input type="checkbox"/> c/t: <input type="checkbox"/> c/s: <input type="checkbox"/>
date and place collected:	dimensions: h: 40 diam: w: 165,5 mounted: d: 16,5
date executed:	medium: wood, Pekar wale
artist name, sex:	
use:	

purchase / donation / bequest: **Udo Horstmann**

price paid:
insurance value:
authority: ABC 1992-11-10 CTR 1992-11-04 MC 1992-08-07
original collection no:
object type translation:
catalogues:

physical description:

JOHANNESBURG ART GALLERY

EXHIBITIONS REGISTER

ARTIST: Northern Ngeni

ACCESSION NUMBER: 1992.11.26

NAME OF GALLERY	ADDRESS	DATES
1 SHBAA Gallery The Harcourt Collection of Southern African Art		3 Dec 1992
2		
3		
4		
5		
6		
7		
8		
9		
10		
11		
12		

JOHANNESBURG ART GALLERY

LOCATIONS REGISTER

ARTIST: Northern Ngeni

ACCESSION NUMBER: 1992.11.26

DATE	LOCATION
1 Nov. 1992	
2	
3	
4	
5	
6	
7	
8	
9	
10	
11	
12	
13	
14	
15	
16	
17	

JOHANNESBURG ART GALLERY

PROVENANCE

ARTIST:

ACCESSION NUMBER:

1	
2	
3	
4	
5	
6	
7	
8	
9	
10	
11	
12	

1993.08.10

HORSTMANN GENERAL FILE

A GENERAL FILE CONTAINING NEWSPAPER AND MAGAZINE
ARTICLES ON "HORSTMANN COLLECTION" IS KEPT IN THE FILE:

1992.11.01 Northern Nguni stool, wood

Articles referring to specific works in the collection
are filed in the relevant file, not general file.



31 Gravemarker
wood
62,5 x 10 x 8,5
East Africa (Kwere)
acc no: 1992.11.30

32 Animal
wood, pokerwork
13,5 x 36,5 x 7,2
Central Transvaal (Pedi)
acc no: 1992.11.58

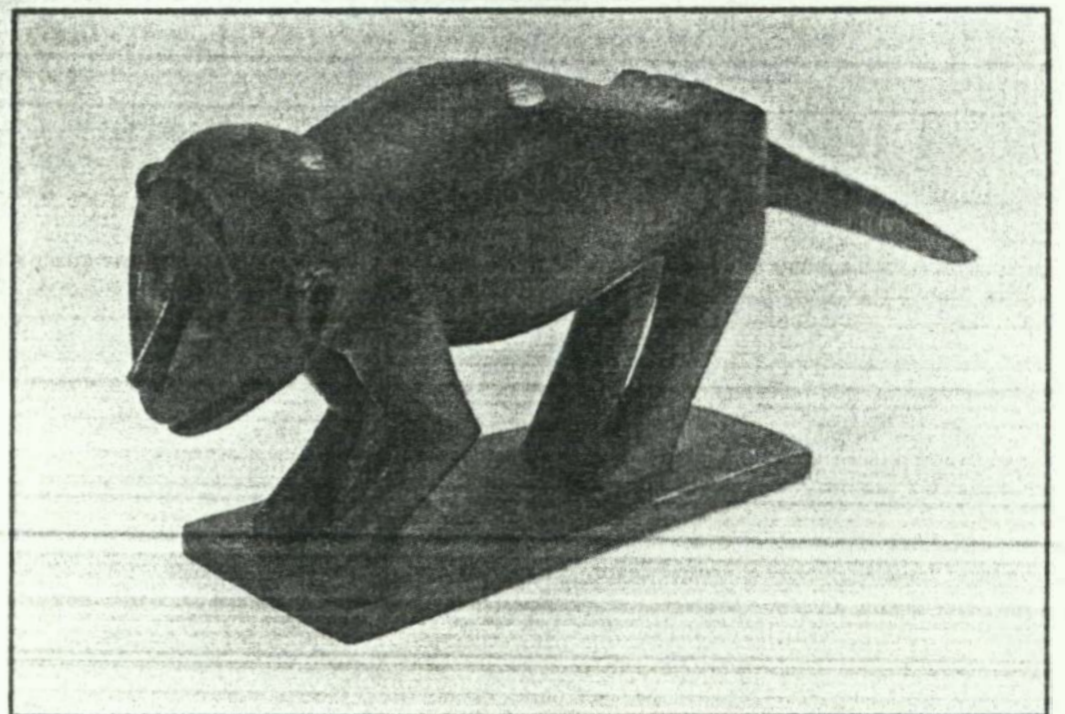

32

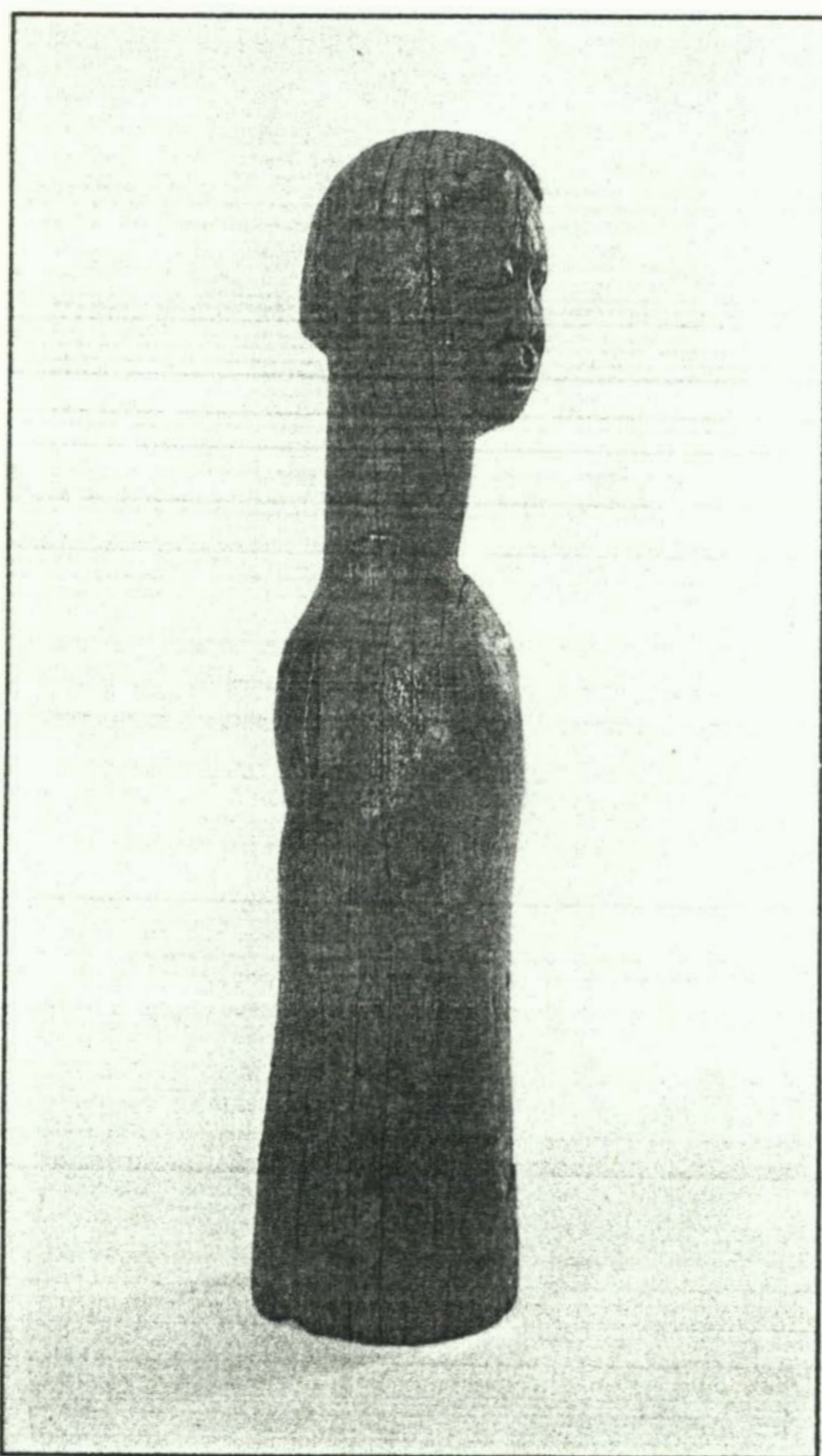

31

33

33 Pounder
wood
42 x 9,5 x 10
Makonde
acc no: 1992.11.31

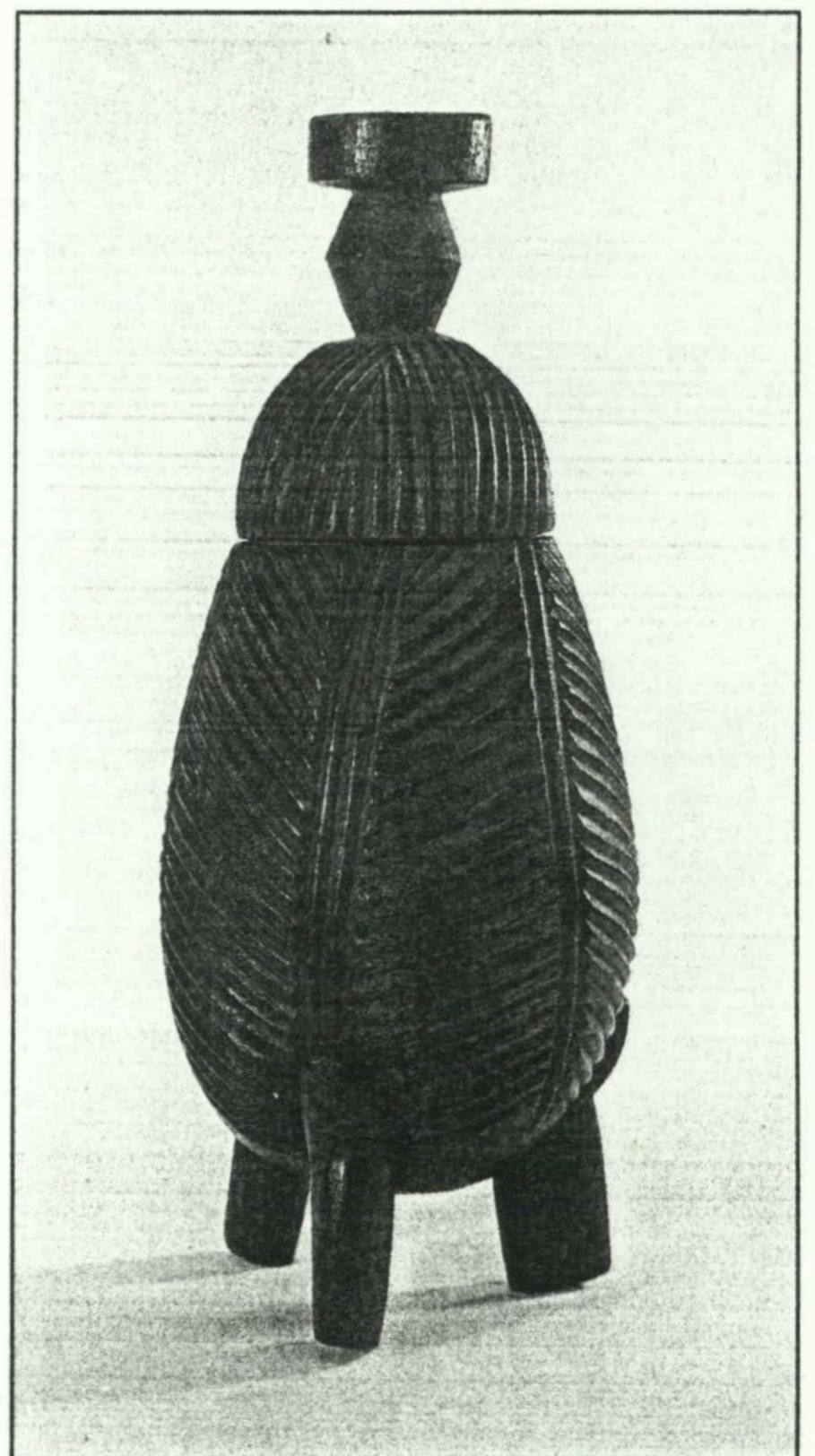

34

34 Vessel
wood, pokerwork
40 x 16,5 x 16,5
Northern Nguni
acc no: 1992.11.26 *26*