

South east Africa
(Northern Ngoni/
Tsonga)

Staff

1992 . 11 . 20

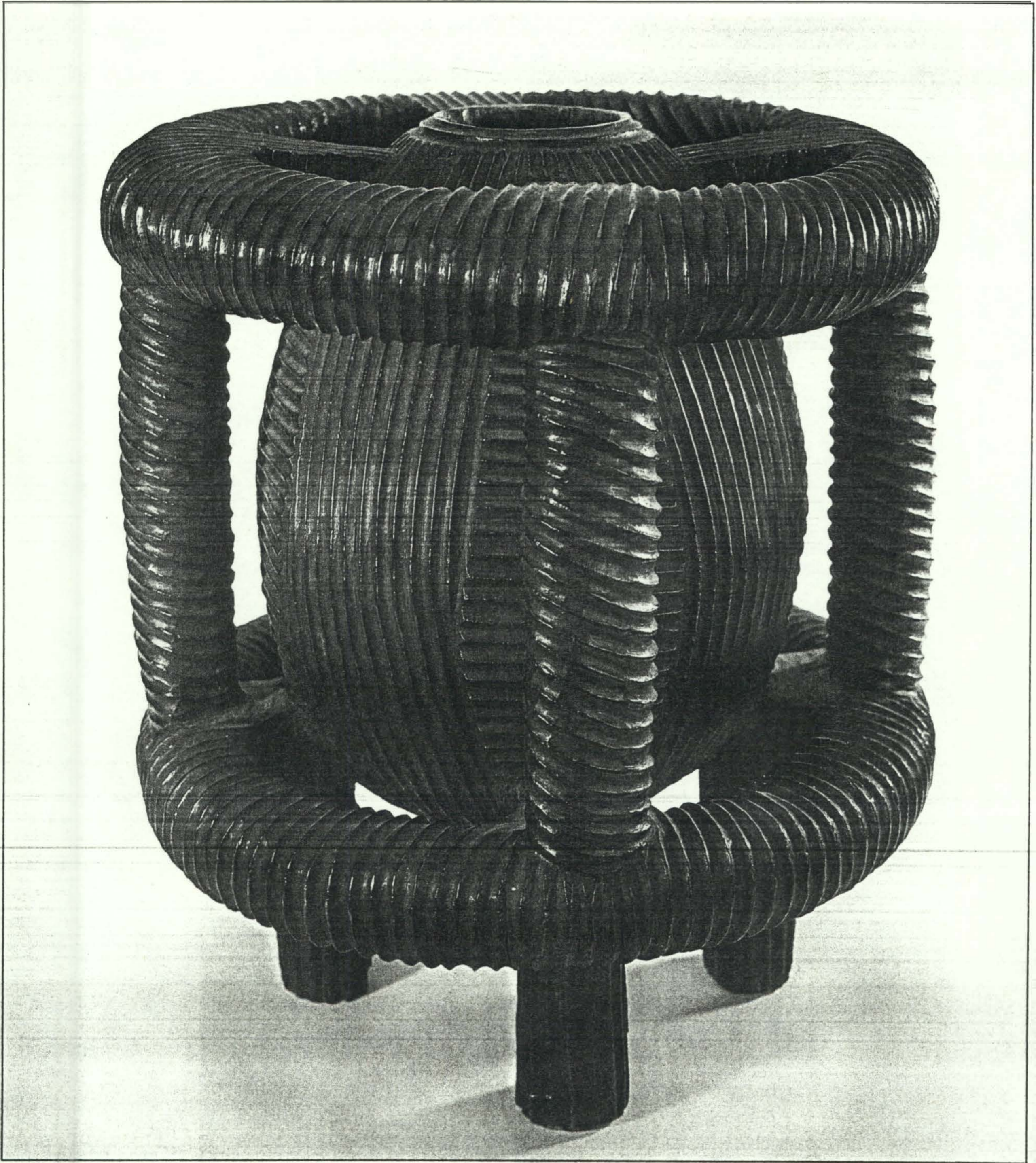

1992-11-20

object type: Staff

acc no 1992-11-200

vernacular:

sub type:

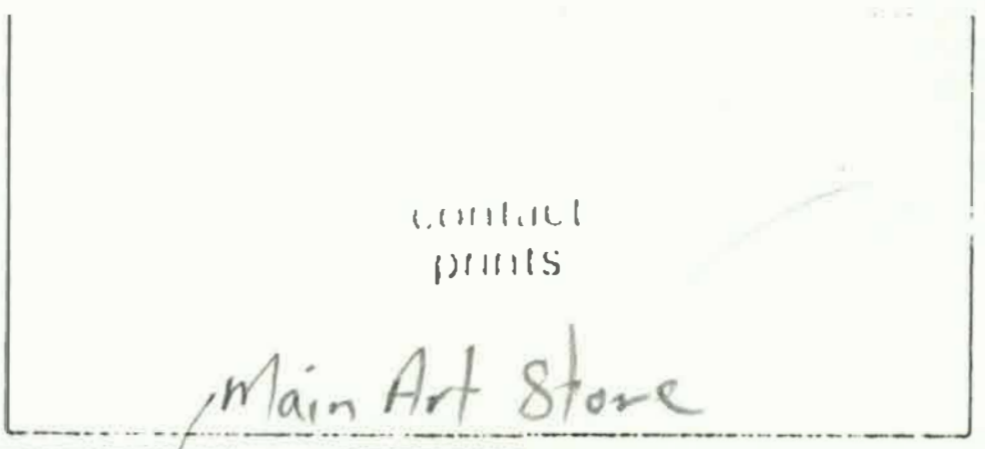

community: Northern Nguni / Tsonga

sub-group:

location: ~~Conservation~~

shelf: traditional Compactus, S22(R)

geographical location:

South East Africa

b/w: c/t: c/s:

dimensions:

date and place collected:

h: 140 diam:

w: 6 mounted:

d: 5, 7

date executed:

artist name, sex:

medium: wood, Pouter work

use:

purchase / donation / bequest: Anglo American ~~Cent~~ Johannesburg Centenary Trust

price paid:

physical description:

insurance value:

authority: AGC 1992-11-10
C+R 1992-11-04
ML 1992-08-07

original collection no:

object type translation:

catalogues:

JOHANNESBURG ART GALLERY

EXHIBITIONS
REGISTER

ARTIST: Southern East Africa (Nobun Nguni / Tsonga)

ACCESSION NUMBER: 1992.11.20

NAME OF GALLERY	ADDRESS	DATES
1 SHB Art Gallery The Heroldmann Collection of Southern African Art		30 Dec 1992-
2		
3		
4		
5		
6		
7		
8		
9		
10		
11		
12		

JOHANNESBURG ART GALLERY

LOCATIONS
REGISTER

ARTIST: Northern Ngeni / Tsonga

ACCESSION NUMBER: 1992.11.20

DATE	LOCATION
1 NOV 1992	Conservation.
2	
3	
4	
5	
6	
7	
8	
9	
10	
11	
12	
13	
14	
15	
16	
17	

JOHANNESBURG ART GALLERY

PROVENANCE

ARTIST:

ACCESSION NUMBER:

1

2

3

4

5

6

7

8

9

10

11

12

1992-11-20
South east Africa

21A. STAFF

This staff is a fine example which relates to, but does not directly duplicate, an example in the Brenthurst Collection. Both staffs are surmounted by a tortoise, with snake forms on the shafts. The representation of animals differ, and the Horstmann example has a protruding carved design on its shaft with an attached chain which does not appear in any Brenthurst examples. It is important to collect objects which are similar in this way in order to obtain a broader view of artistic production, and to be able to start making connections through comparisons.

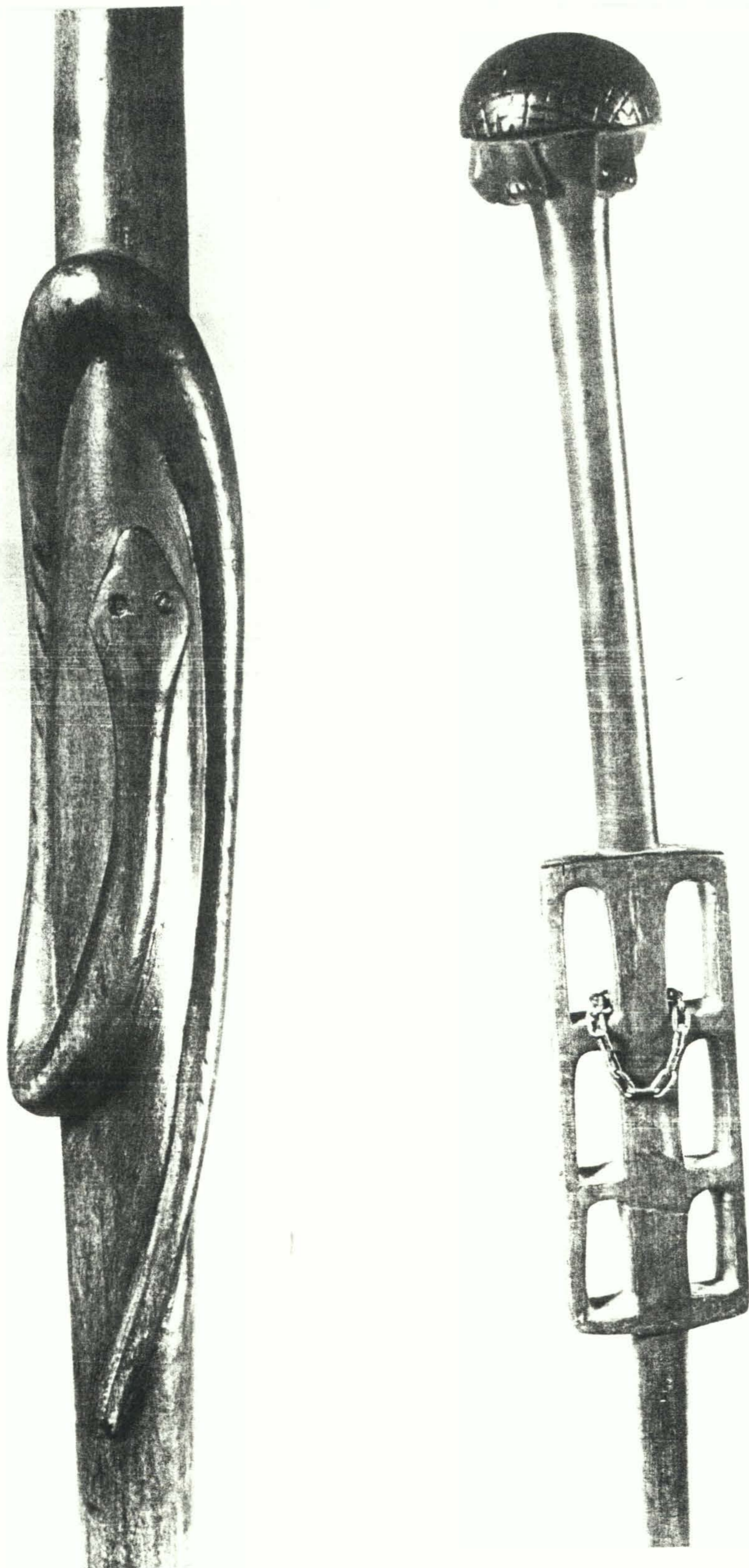

1993.08.10

HORSTMANN GENERAL FILE

A GENERAL FILE CONTAINING NEWSPAPER AND MAGAZINE
ARTICLES ON "HORSTMANN COLLECTION" IS KEPT IN THE FILE:

1992.11.01 Northern Nguni stool, wood

Articles referring to specific works in the collection
are filed in the relevant file, not general file.

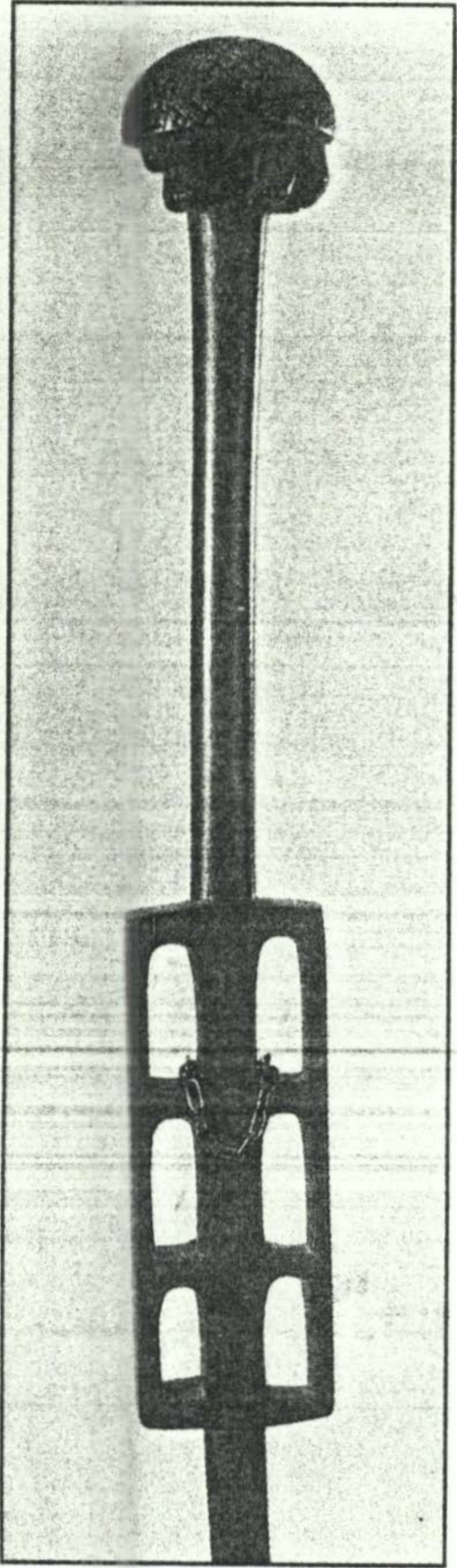

11

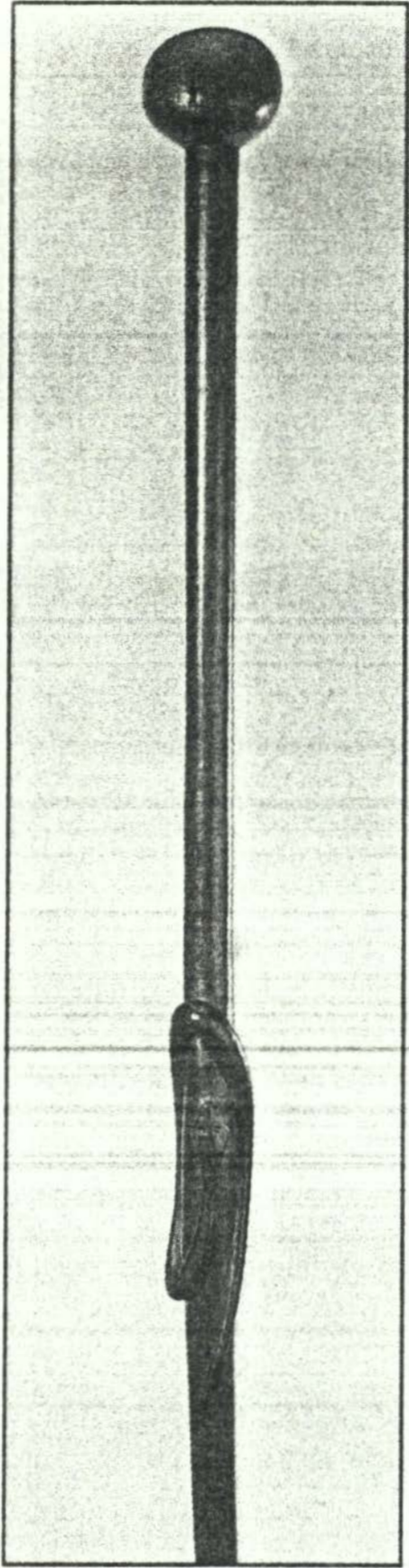

12

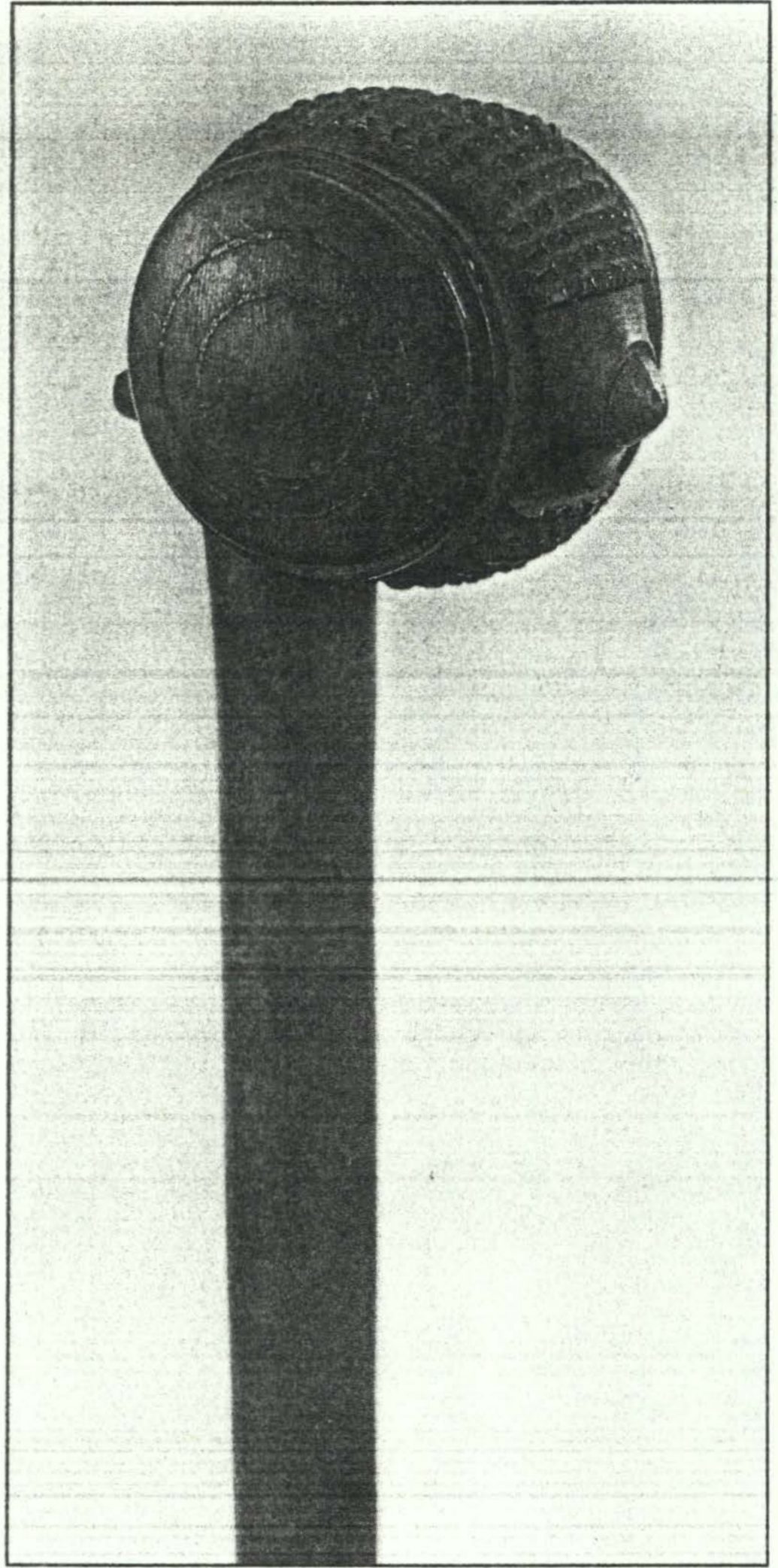

13

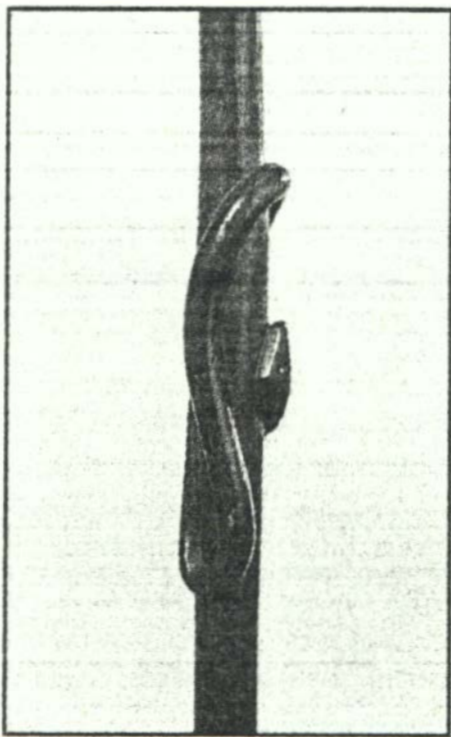
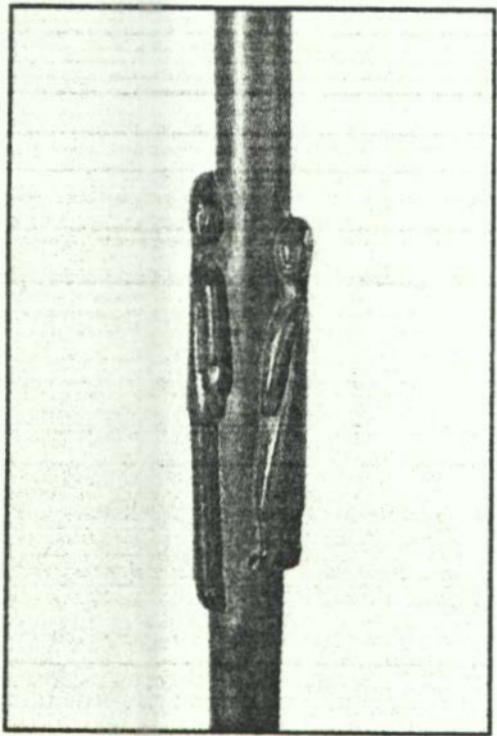

13 Staff
 wood, pigment(red)
 79,2 x 6,5 x 8
 Northern Nguni (Zulu)
 acc no: 1992.11.24

11 Staff
 wood, metal(chain),
 pokerwork
 147 x 6,7 x 9,5
 Northern Nguni/Tsonga
 acc no: 1992.11.19

12 Staff
 wood, pokerwork
 140 x 6 x 5,7
 South east Africa
 (Northern Nguni/Tsonga)
 acc no: 1992.11.20

Above : Detail of upper shaft
 Below : Detail of lower shaft

Above : Detail of upper shaft
 Below : Detail of lower shaft